EAGLE
1969

HINDS COMMUNITY COLLEGE DISTRICT
McLendon Library
Raymond Campus
RAYMOND, MS 39154-9799

Illinois Community College District

*To every thing*
*there is a season,*
*And a time to every*
*purpose under heaven . . .*

ECCLESIASTES 3:1

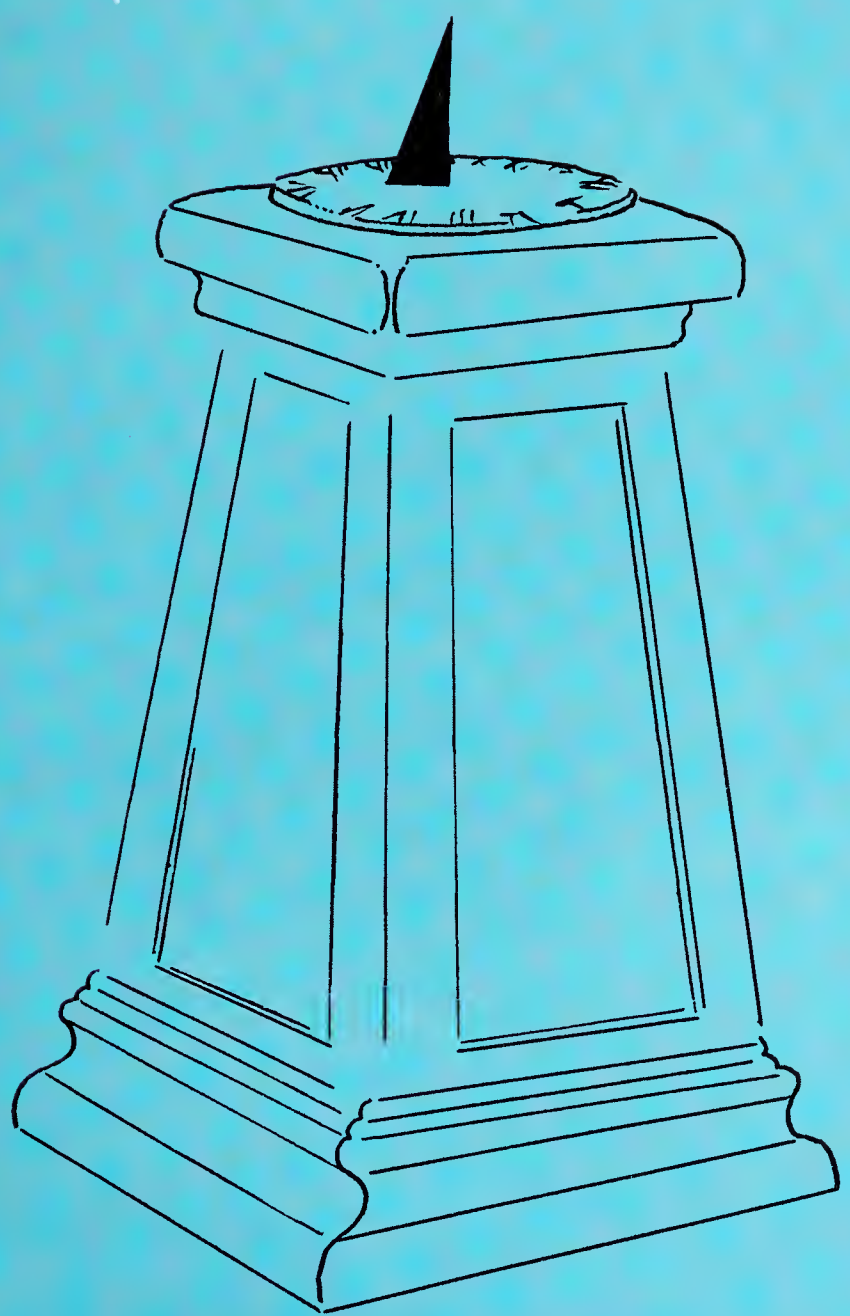

EDITOR
Beverly Nations

ADVISOR
Ralph Sowell, Jr.

**Hinds Community College District**

# *A Time to Come . . .*

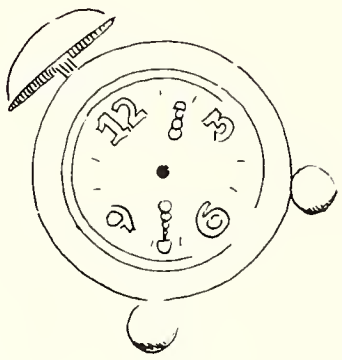

# *A Time to Study . . .*

# *A Time to Make Friends . . .*

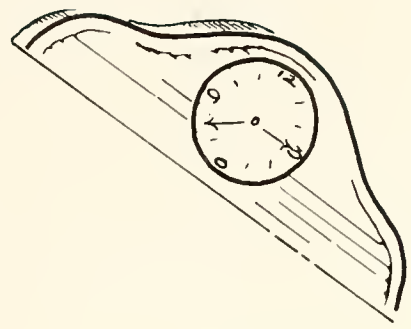

# *A Time to Speak . . .*

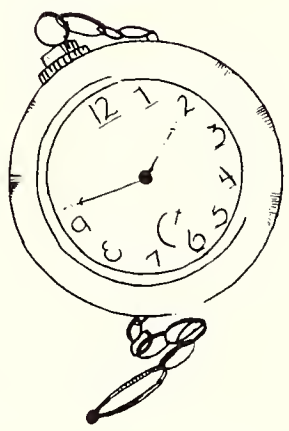

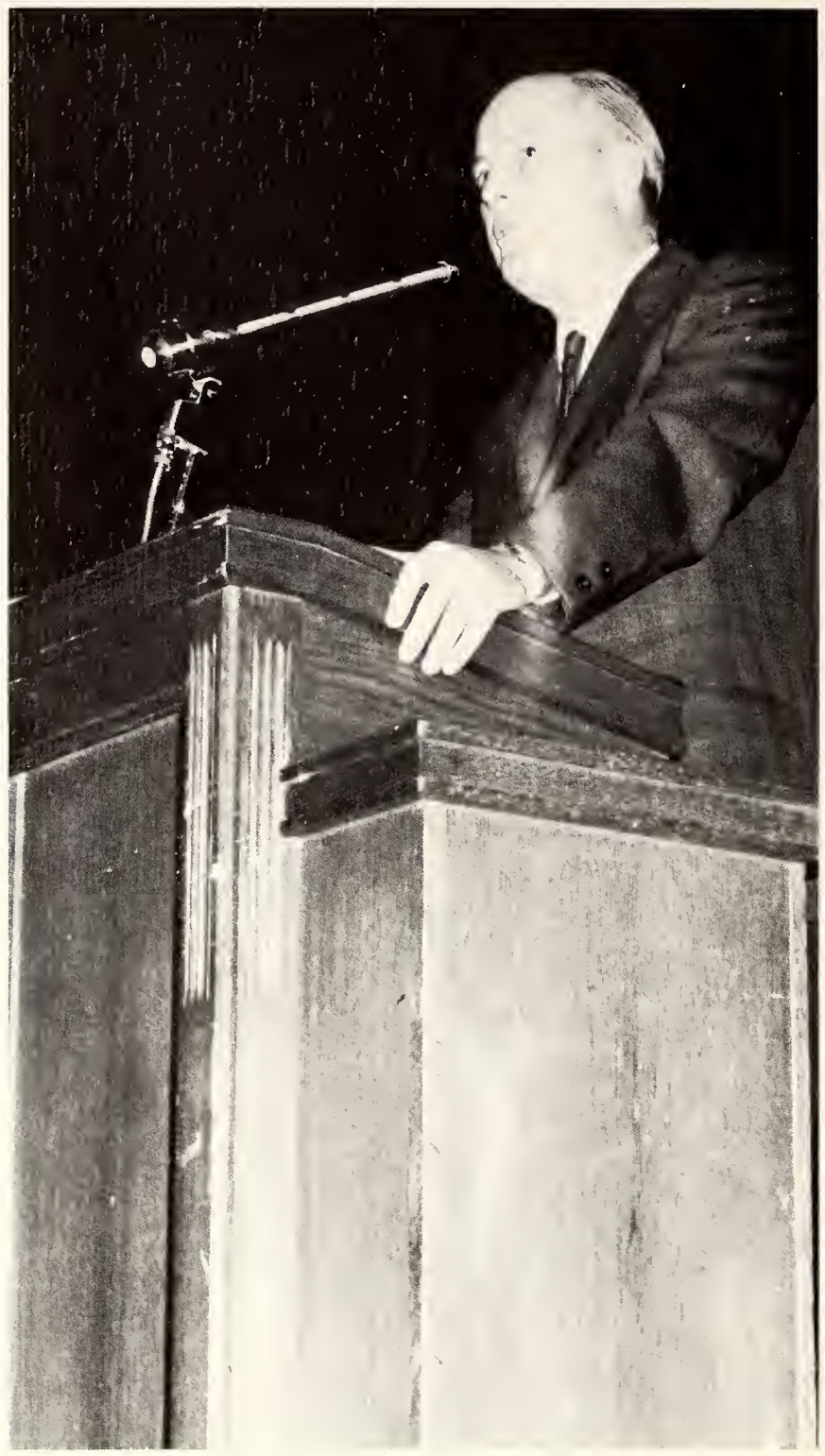

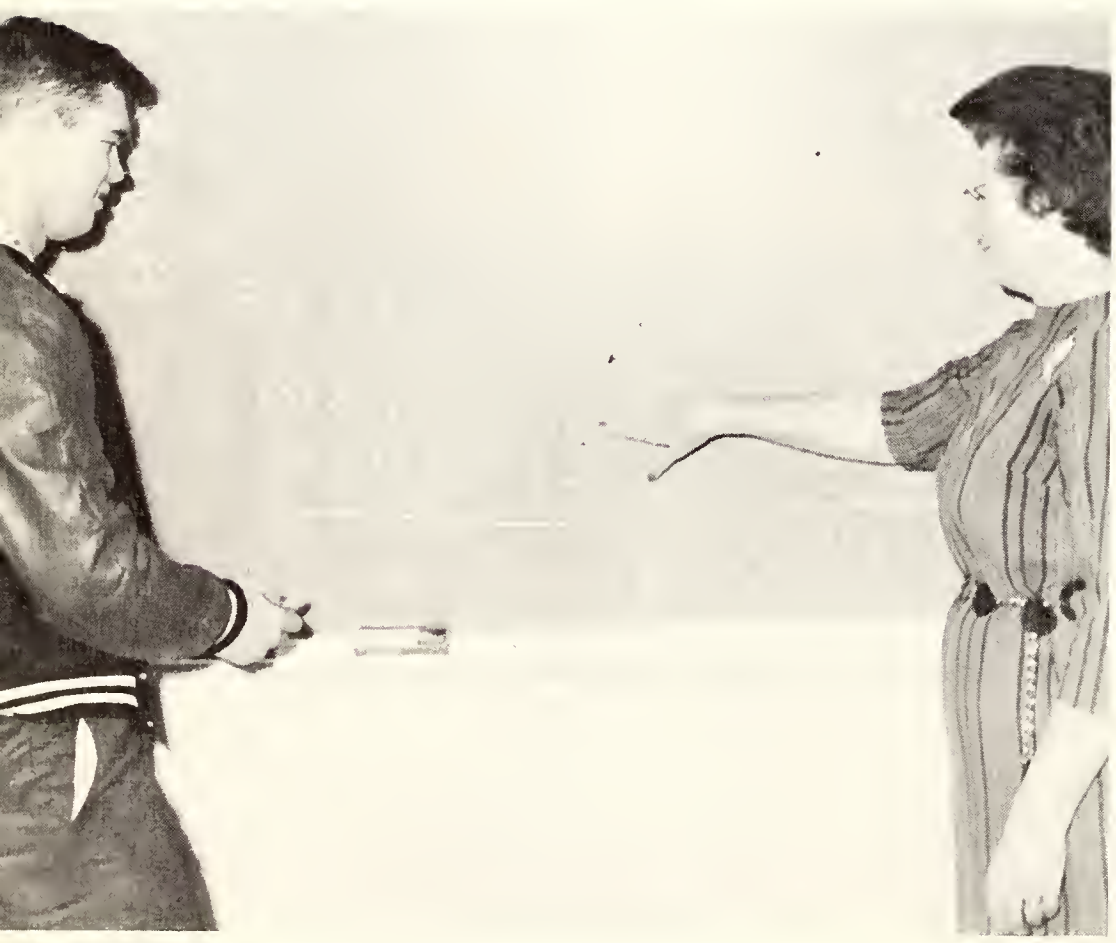

*A Time to Keep Silent . . .*

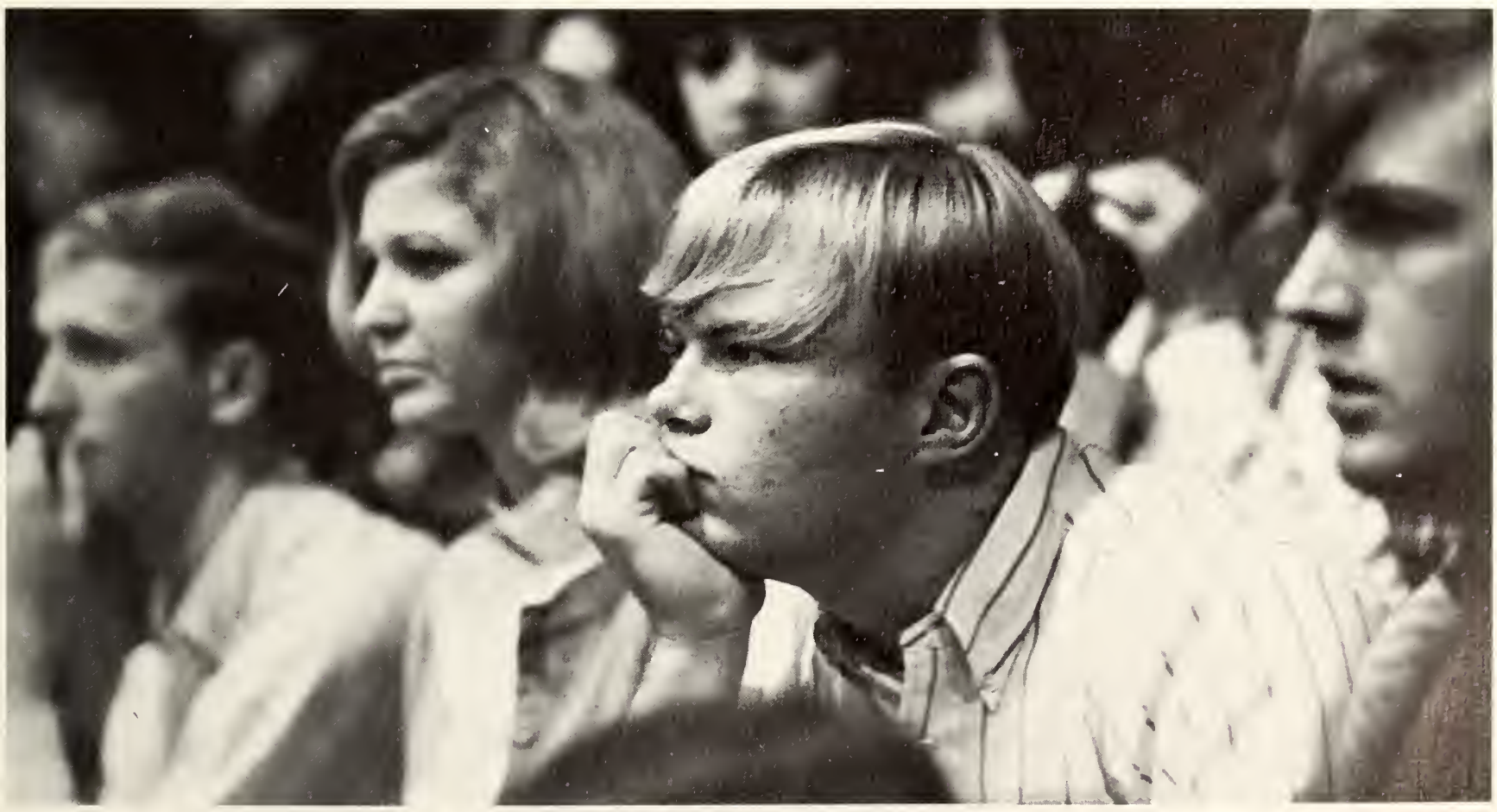

# *A Time to Work . . .*

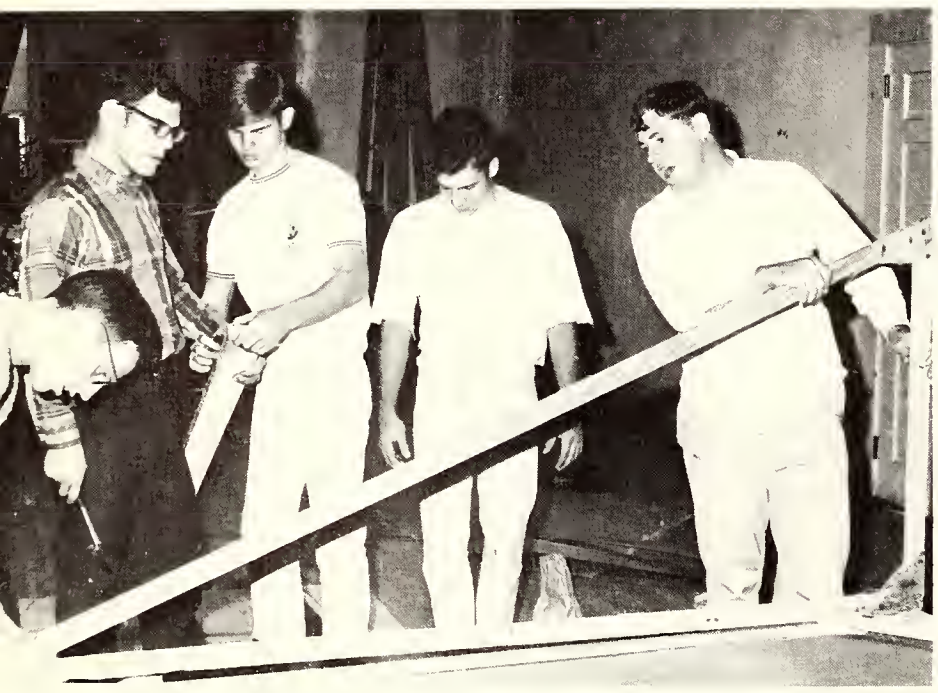

# *A Time to Play . . .*

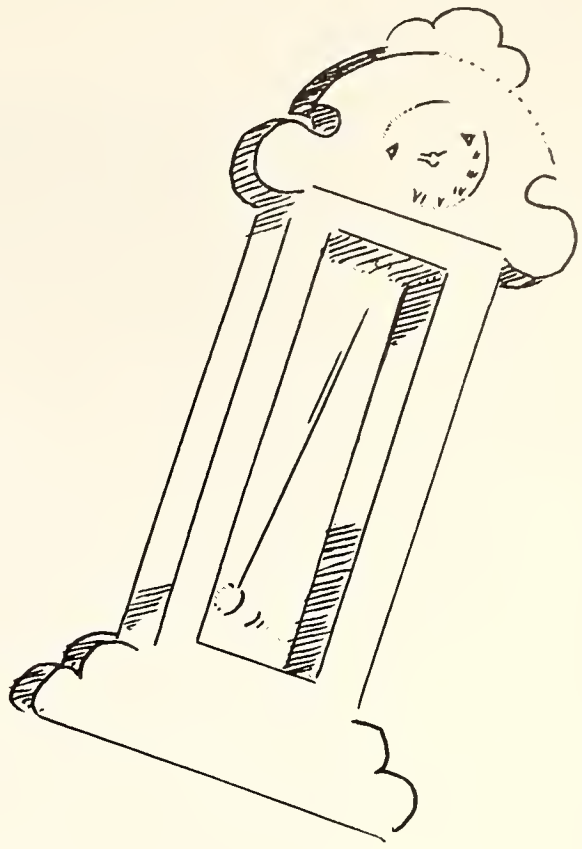

# *A Time to Lead . . .*

# A Time to Follow . . .

# *A Time to Laugh . . .*

# A Time to Go . . .

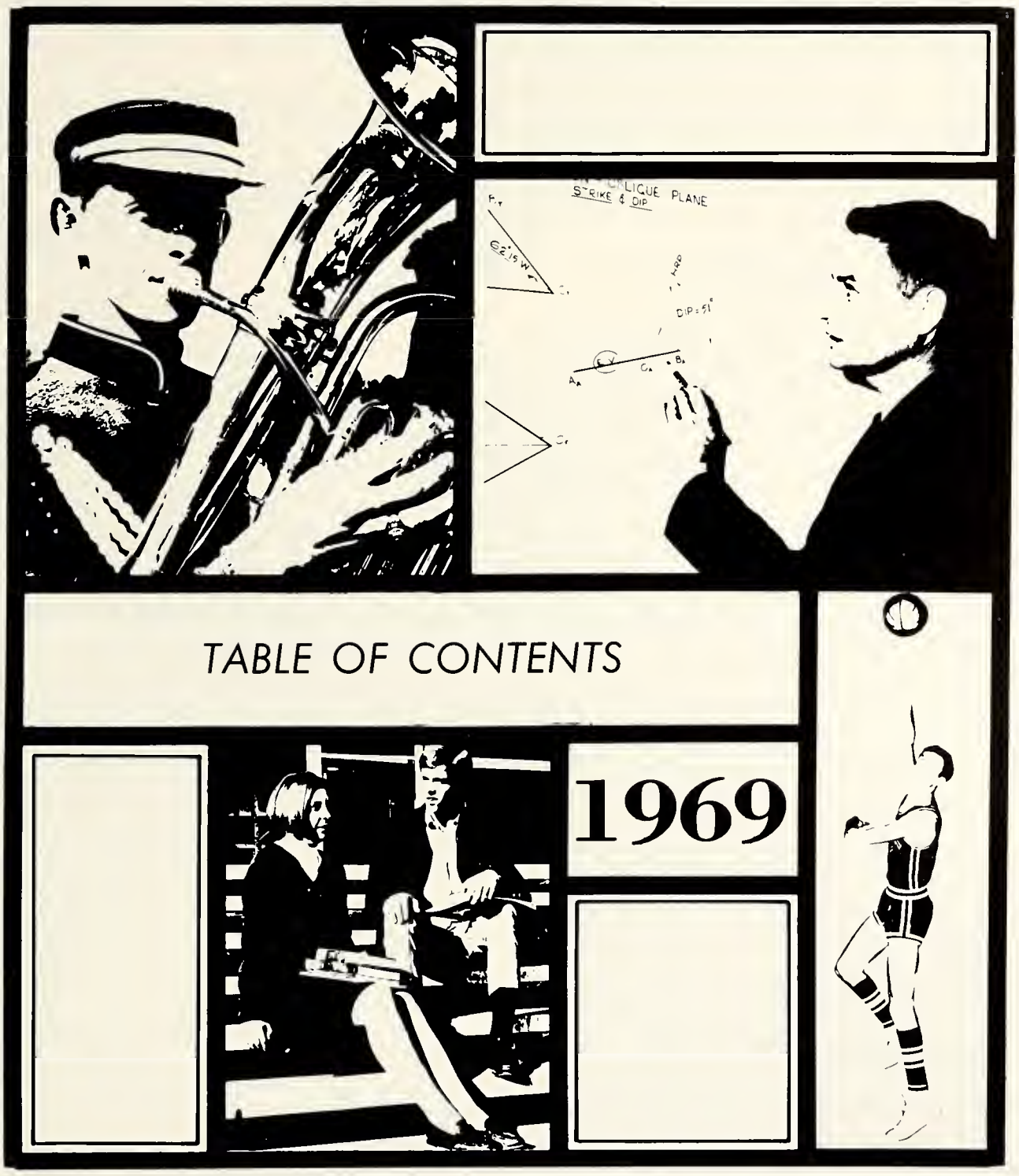


# TABLE OF CONTENTS


*Dedication* . . . . . *18-19*

*Faculty* . . . . . *20-35*

*Organizations* . . . . . *36-69*

*Activities* . . . . . *70-95*

*Sports* . . . . . *96-127*

*Vo-Tech* . . . . . *128-143*

*Classes* . . . . . *144-167*

*Features* . . . . . *168-183*

*Dubious Achievements* . . . . *184-187*

*Editor's Message* . . . . . *188*

*Directory* . . . . . *189-192*

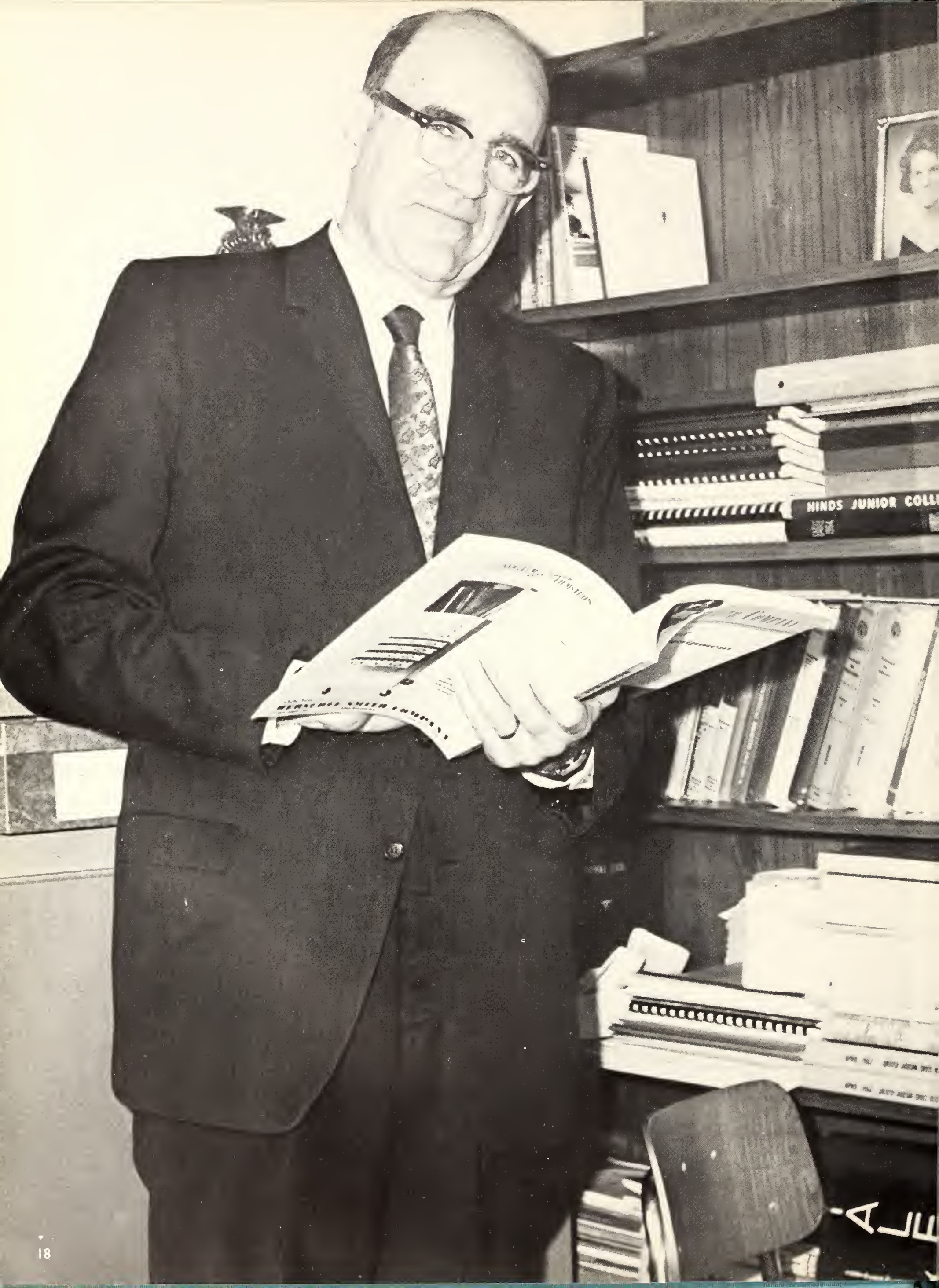
HINDS JUNIOR COLL

# *In Dedication*

At best, his job is "tough."

It's a job of great responsibility; upon his shoulders lies the financial burden of operating an educational institution which has grown by leaps and bounds.

Accompanying the college's staggering growth has been the necessity to be able to project and produce a balanced budget.

Hinds has been fortunate during the past seven years to have a Business Manager who knows his job . . . and does it.

His work is not all done during normal working hours, however, and more likely than not, the candles can be seen burning in his office if there's work to be done.

Hinds has been his "home" for the past 31 years; prior to 1962 he was manager of the college's cold storage plant. Even prior to this he was a student at Hinds, excelling in most every area of activity—academic, athletics, and publications.

The EAGLE takes great pride in dedicating its 1969 edition to a man who is deserving of recognition for a job well done, fulfilling his responsibility with aggressive leadership, courtesy, and service.

We hereby dedicate the 1969 EAGLE to Hinds Junior College's Business Manager, Grady L. Sheffield.

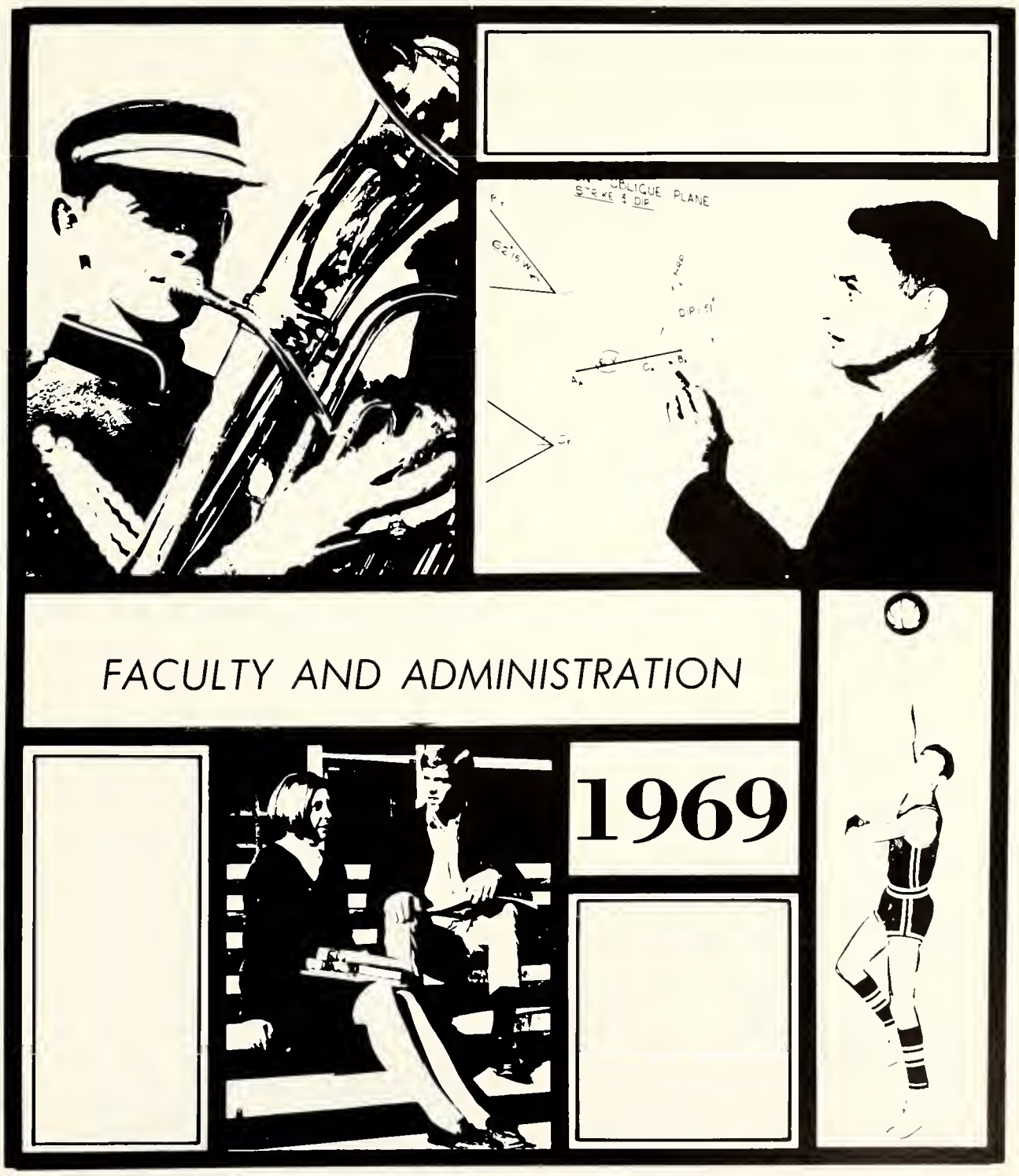
FACULTY AND ADMINISTRATION
1969

# Board of Trustees

The Board of Trustees, which is composed of 12 members representing Hinds, Rankin, Warren, and Claiborne Counties, is a great asset to the growth and development of Hinds Junior College. These men have given freely of their time and energy to the needs of our college and show an insight into a more progressive future for Hinds.

President R. E. Woolley
Hinds County

Jack Fowler
Hinds County

J. E. Aldridge
Hinds County

Sharp Banks
Warren County

Max Alman
Rankin County

C. V. Sullivan
Claiborne County

Charley Jones
Rankin County

H. H. Davis
Hinds County

Ted Kendall
Hinds County

Clyde Donnell
Warren County

Walter Bivins
Hinds County

E. A. Porter
Claiborne County

# *President Robert M. Mayo*

Dr. Robert M. Mayo, pictured at left, welcomes a group of freshmen to Hinds. Below, Dr. Mayo speaks with two members of the administration.

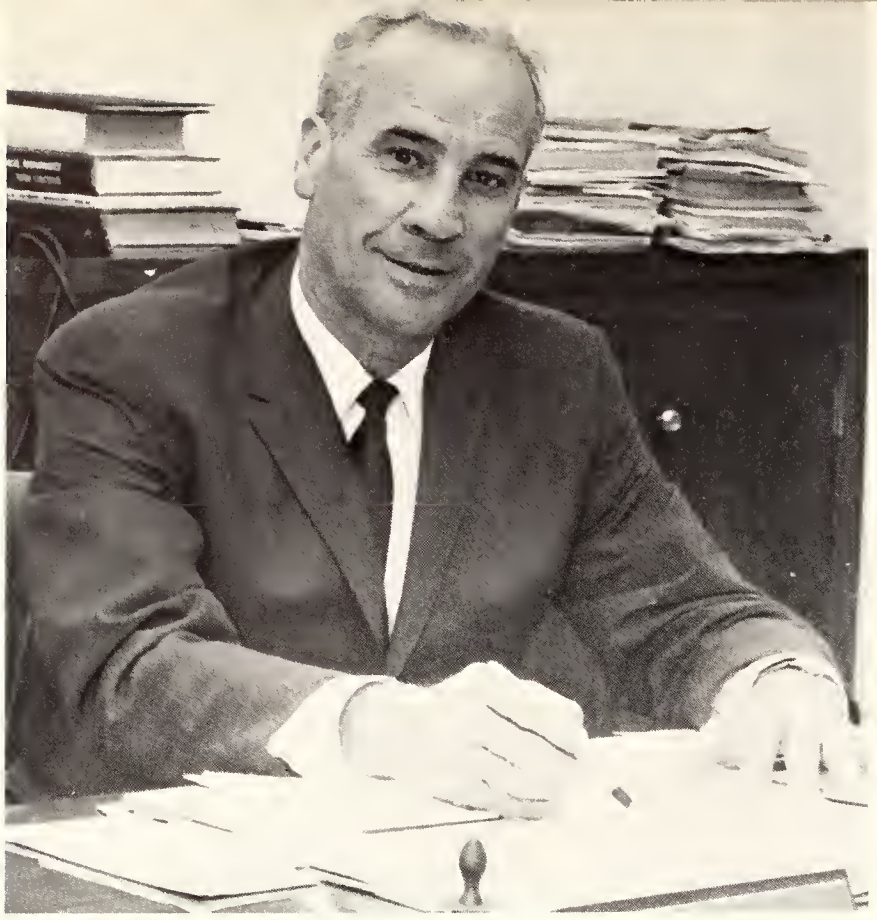

WALTER H. GIBBES
Vocational-Technical Director

J. RALPH SOWELL, JR.
Director of Public Relations

# ADMINISTRATION

FAY MARSHALL
Dean of Women

E. ROSSER WALL
Dean of Men
Assistant to the President

MILDRED L. HERRIN
Registrar

FLOYD S. ELKINS
Academic Dean

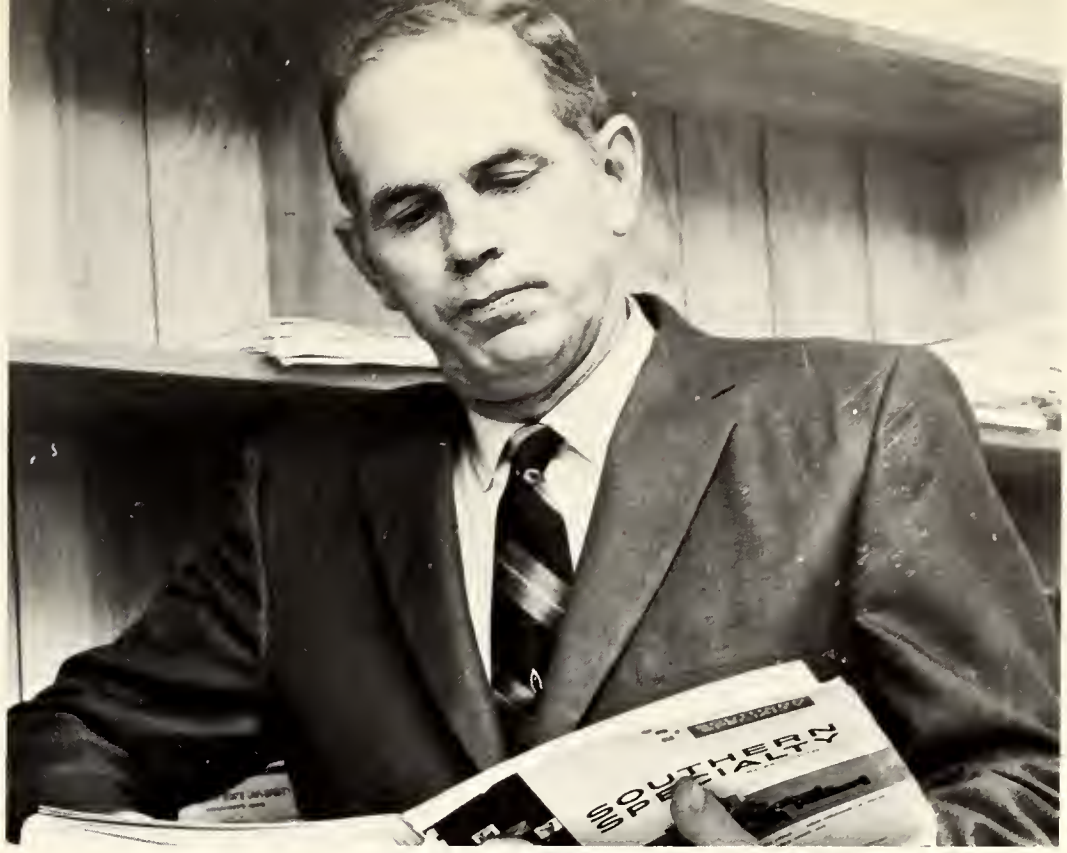


JACK C. TRELOAR
Superintendent of Farm and Physical Plant

GRADY L. SHEFFIELD
Business Manager

VIRGINIA RIGGS
Head Librarian

WILLIAM C. OAKES
Dean of Students

# FACULTY

RICHARD C. ADKINS
Chemistry; A.B., M.A., Marshall College

JAMES R. BADDLEY
Biology; B.A., M.S., University of Mississippi; Advanced Study, Creighton University, Auburn University

MAC L. BAKER
Distribution and Marketing Technology; B.S., University of Southern Mississippi; Graduate Study, University of Southern Mississippi and State

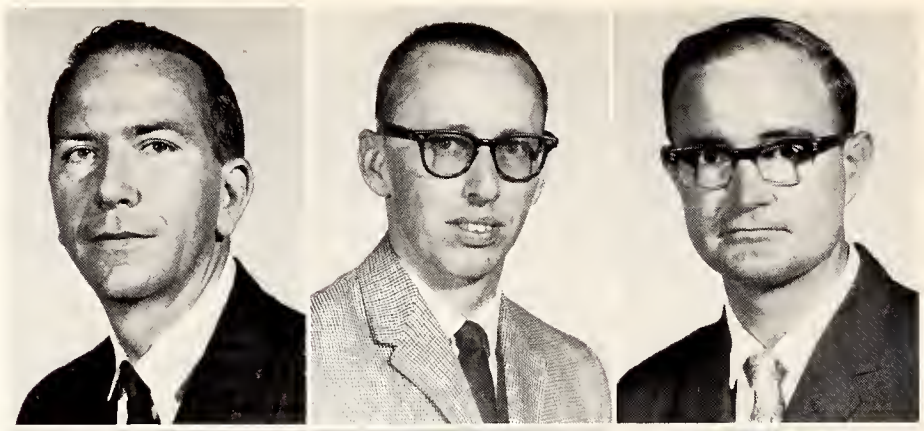

ANNA BEE
Director of Hi-Steppers; B.A., Howard College; Additional Training, Calif. School of Dancing

JAMES R. BELL
Science; B.A., M.A., University of Mississippi

EMMA FANCHER BEEMON
Mathematics; B.A., Mississippi Woman's College; M.A., University of Alabama

T. T. BEEMON
Biology; B.S., Mississippi Southern College; M.A., University of Texas

LUCRETIA BERRY
Secretarial Science; B.S., M.A., Mississippi Southern

J. S. BIGELOW
History; B.A., Mississippi College; M.S.S., University of Michigan

JAMES BISHOP
Vo-Tech; Mississippi State University

REBECCA C. BLACKWELL
Music; B.M., Belhaven College; M.A., Louisiana State University

SANDRA BOYD
English; B.A., M.A., Mississippi College

FRED L. BROOKS, JR.
Speech; B.S., M.A., University of Southern Mississippi

JUANITA CANTERBURY
English B.A., M.A., Baylor University; M.R., E., Southwestern Baptist Theological Seminary

L. KENNETH CLARK
Business Education; B.S., Pittsburg Teachers College; M.A., University of Iowa

T. L. CLARK
Accounting; B.B.A., University of Arkansas

J. W. COCROFT
Electronics Technology; B.S., M.Ed., Mississippi College

MARY A. CONLEE
English; B.A., Tulane University; M.A., Peabody College

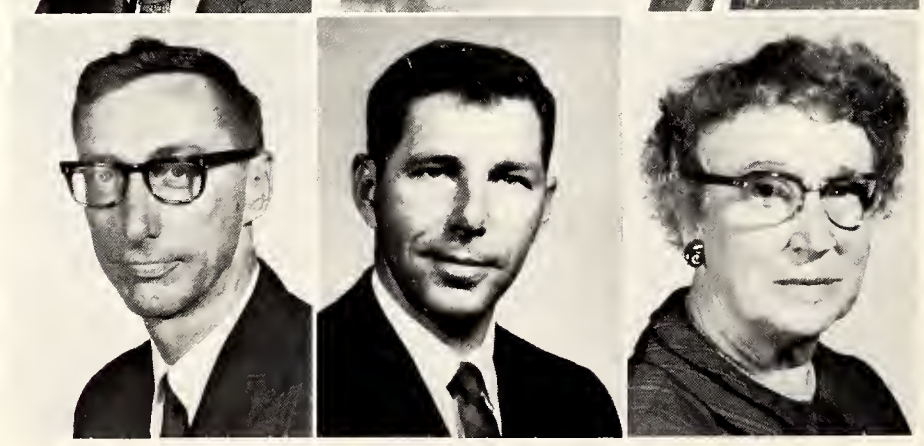

ANN MORRIS CONNELL
Mathematics; B.A., M.A., University of Mississippi

HERSCHEL M. COOK
FM and Television; Graduate of 8 Radio and Television Schools

MICHAEL PAUL COTTINGHAM
Music; B.M.Ed., Louisiana State University

SANDRA DABBS
Girls' Physical Education; B.S., University of Mississippi; M.Ed., Mississippi College

RUFUS L. DALTON
Economics; B.B.A., M.A., University of Mississippi

BOBBYE DAVIS
Psychology; B.A., M.A., University of Mississippi

ELDON N. DAVIS
Auto Mechanics; East Central Jr. College, Hinds Jr. College, Mississippi Southern University, Aircraft and Engine Mechanics School

WILLIAM M. DAVIS
Biology; B.S., Mississippi State University; M.Ed., Mississippi College

JOHN DEME
Agriculture; B.S., M.S., University of Kentucky

KATHERINE A. DENTON
Art; B.S., Mississippi State College for Women; M.A., Mississippi College

BETTY DERRICK
Psychology; B.S., Mississippi College; M.A., University of Southern Mississippi
DONALD M. DEXTER
Welding; Alcoa School of Welding, Gotcher Engineering and Manufacturing Company, Hinds Jr. College
W. H. DIXON
Agriculture; B.S. Mississippi State University

ROBBIE DUKES
Home Economics; B.S., Mississippi State College for Women; M.S., University of Southern Mississippi; Additional Study, Mississippi State University, Texas Woman's University
RUBEN DYER
History; B.S., Delta State College; M.Ed., Mississippi College; Grad., University of Arkansas
WILLIAM EDWARDS
Music; B.M., Richmond Professional Institute; M.M., Ind. University

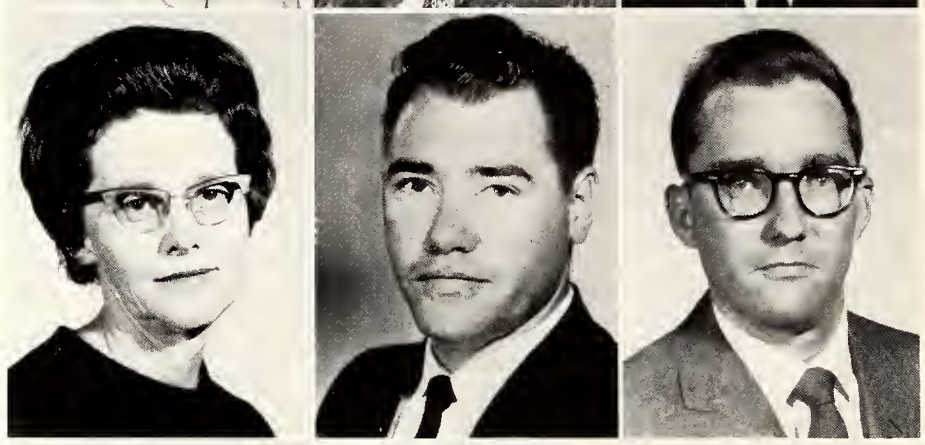

FLOYD S. ELKINS
Psychology; B.S., M.S., Ph.D., University of Texas
JAMES ERWIN
Mathematics; B.S., Mississippi State University
DON FISHER
Science; B.S., Millsaps College

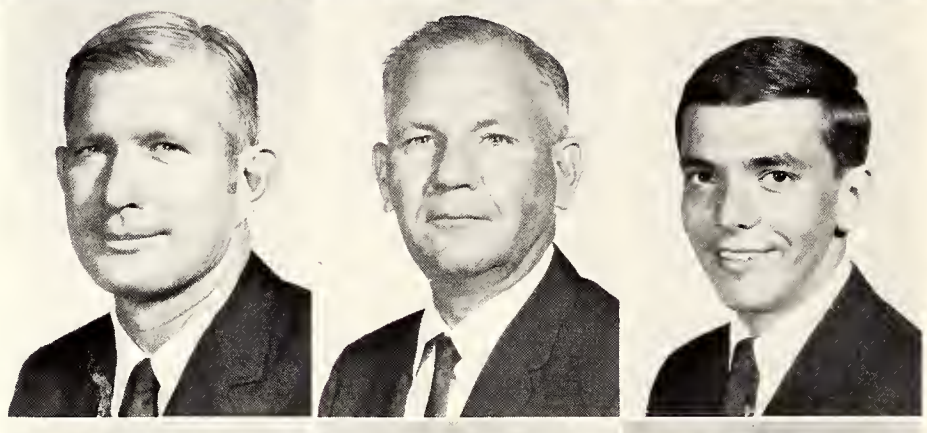

NONA FORTENBERRY
Business Education; B.A., M.A., Mississippi College, University of Mississippi
JAMES FURLOW, JR.
Music; Hinds Jr. College; B.M., M.M., Louisiana State University
MAYBELLE A. FURNESS
Business Education; B.A., Millsaps College; M.B.E., University of Mississippi

EWIN GABY
Director, Learning Resources Center; B.S., Millsaps College; M.A., University of Texas
MARGARET GANDY
Secretarial Science; B.S., M.S., University of Southern Mississippi
REGINA W. GOODWIN
Librarian; M.S., Louisiana State University; B.A., Mississippi State College for Women

WILLIAM W. GRIFFIN
Chemistry; B.S., Delta State; M.Ed., Mississippi State University; M.S., University of Mississippi
JIM HANNON
Vo-Tech; B.C., University of Mississippi
ANNE C. HARDY
English; B.A., Mississippi State College for Women; M.A., Mississippi College

ROBERT D. HARRIS
General Electricity and Wiring; Mississippi State University, Hinds Jr. College
MILDRED HEARN
Nursing; R.N., B.S.N.Ed., Incarnate Word College; Advanced Study, University of Mississippi
MILDRED HERRIN
Business; A.B., Bowling Green College of Commerce; M.S., University of Denver; Advanced Study, Peabody College, Columbia University, and University of Mississippi

EMOGENE W. JASPER
Nursing; B.S.N., University of Alabama; M.S.N., University of Alabama
SARA JENKINS
English; B.A., Mississippi College; M.A., University of Alabama; Advanced Study, University of Alabama
JAMES K. JOHNSTON
Mathematics; B.S., Mississippi State University; M.Ed., Mississippi College

JOYCE KITCHENS
Social Science; B.A., University of Mississippi
CURTIS E. KYNERD
Office Machine Repair; Remington Rand Service School, Mississippi State University, Underwood Service School, Hartford, Connecticut
CECIL LANDRUM
Asst. Director, Vo-Tech Program; Mississippi College, Coleman Heating Institute

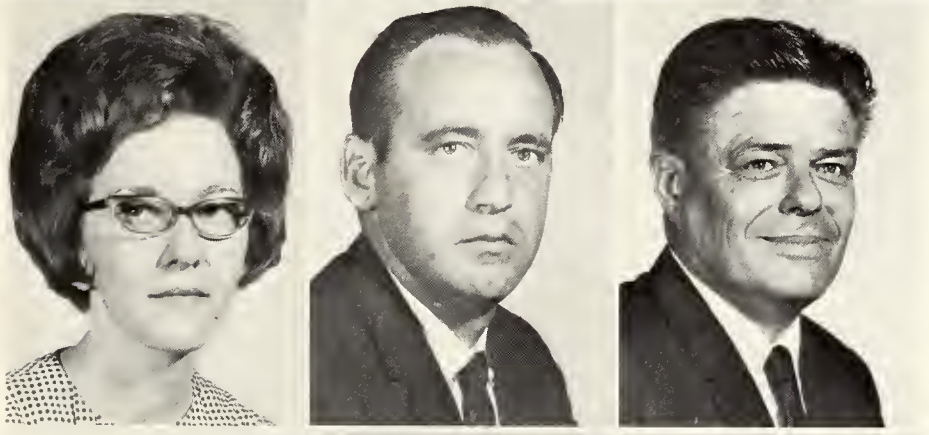

ANN A. LASTER
English; B.A., Mississippi College; M.A., University of Mississippi
BOB LASTER
Mechanical Technology; B.S., Mississippi State University; Advanced Study, University of Tennessee and Mississippi State University
D. W. LEWIS
Auto Mechanics; Mississippi State University; United Motor Electric, Sun Electric

THOMAS E. LEWIS
IBM; A.A., Hinds Jr. College
EARLINE V. MAGERS
Librarian; B.S., M.A., Mississippi Southern College; M.S., Louisiana State University
MARGARET MANSELL
Medical Laboratory Technician; B.S., Millsaps; JASCP, St. Joseph Hospital

PEGGY MARRS
Nursing; B.S., University School of Nursing
FAY MARSHALL
Psychology; B.A., Mississippi State College for Women; M.Ed., Mississippi College
LESTER FRANK MARTIN
IBM; B.S., Millsaps College

MOODY MASH
Diesel Engineering; B.S., University of Kentucky
LEE C. MAYO
Librarian; B.S., Mississippi State College for Women
JOE McCARROLL
Vo-Tech

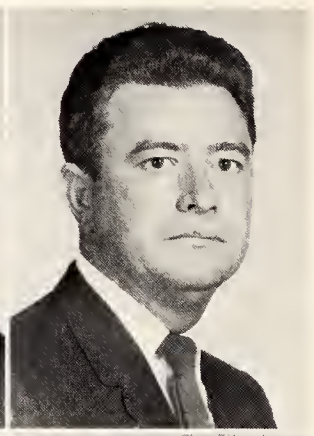

LARRY A. McFARLANE
Social Science; B.A. Wisconsin State University; M.S.S., M.A., University of Mississippi
W. D. McLENDON
Electric Motors; Hinds Jr. College
ALFRED L. MOORE
Psychology; B.S., M.Ed., Mississippi State University; Advanced Study, Mississippi State University

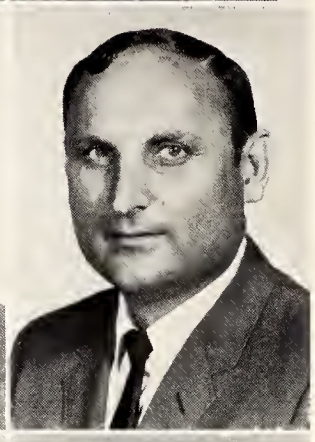

MARJORIE JOAN MORRIS
Speech; B.S., Mississippi State College for Women; M.A., University of Alabama
JAMES I. MORTON
Accounting; Perkinston Jr. College; B.A., University of Alabama; C.P.A., Mississippi
MARION MOUNGER
Reading; B.A., Belhaven College; M.S., University of Tennessee

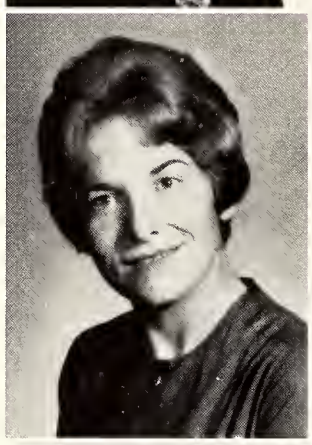
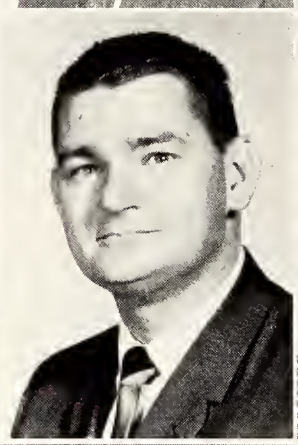

JEANNIE MUSE
English; B.A., M.A., Mississipi College
AUBREY NOLAN
Vo-Tech; Mississippi State University
WILLIAM C. OAKES
Health, Physical Education and Recreation; B.S., M.A., University of Southern Mississippi

EUNICE PACE
Director, Department of Nursing; R.N., B.S., Peabody College; M.P.H., University of North Carolina

HARRY J. PARTIN
Electronics Technology; U.S. Army Radio School, Ross Collins Vocational School, Vanderbilt University

LOUIS R. PERKINS
Agriculture; B.S., M.A., Louisiana State University

NELL PICKETT
English; B.A., Blue Mountain College; M.E., Mississippi College

NELL ANN PICKETT
English; B.A., Mississippi State College for Women; M.A., Peabody College

MICHAEL RABALAIS
Psychology and Counselor; M.S., University of Southern Mississippi; B.S., Southwest University of Louisiana

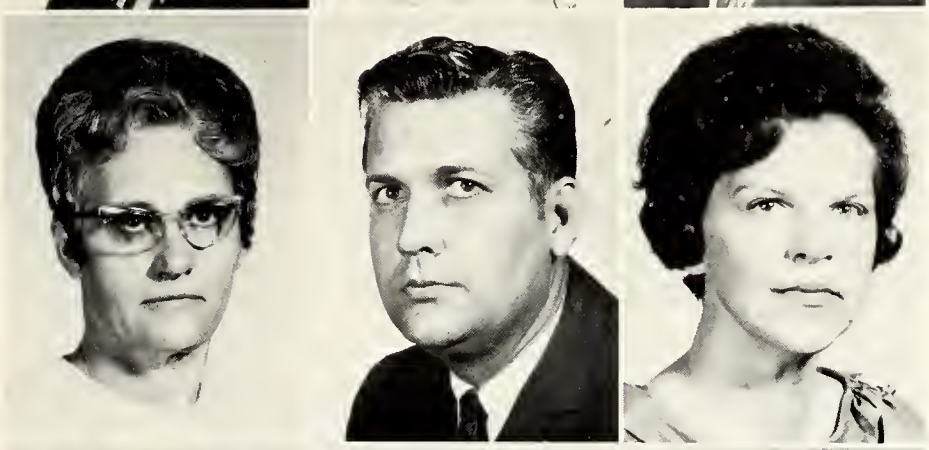

DIMPLE C. RANDLE
Counselor; B.S., Blue Mountain College

AARON RANKIN
Mathematics; B.S., M.Ed., Mississippi State University; Advanced Study, Mississippi State University, Auburn University, University of Mississippi

GENEVA D. REEVES
Music; B.A., Mississippi College; B.M., M.S.M., Southwestern Theological Seminary

JACK RICE
Refrigeration and Air Conditioning; Hinds Jr. College, Purdue University, Great Lakes Naval Station

SARA RICHARDSON
Chemistry; B.A., Mississippi Woman's College; M.S., University of Mississippi; Advanced Study, University of Mississippi

T. A. RICKS
Physical Education; B.S., Delta State Teachers College; M.A., Mississippi Southern

MARVIN A. RIGGS
Social Science; B.A., Millsaps College; M.A., University of Albama; M.A.Ed., University of Denver

VIRGINIA MAYFIELD RIGGS
Librarian; B.A., Millsaps College; M.A., University of Denver

MILDRED K. RIVES
Nursing; R.N., B.S., University of Pittsburgh; Advanced Study, University of Mississippi, Mississippi College

RAY SHEPHERD
English; M.A., Mississippi College

NORMA M. SIMMONS
Mathematics; B.S., Mississippi College; M.A., University of Mississippi

RALPH SOWELL
Journalism; B.A., Millsaps College

B. D. SPRAYBERRY
Science; B.A., M.A., Mississippi College; M.S., University of Mississippi
NEVA W. SPRAYBERRY
Business Education; B.A., Mississippi College; M.B.E., University of Mississippi
FRANK STEPHENSON
Physics; B.S., Mississippi College; M.Ed., University of Southern Mississippi

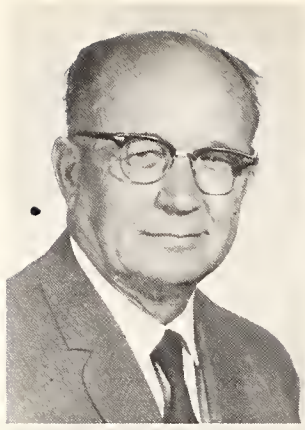

LURLINE STEWART
Mathematics; B.A., Mississippi State College for Women; M.A., Louisiana State University
THOMAS V. TRAXLER
Barbering; Hinds Jr. College
CHARLES A. WALKER
Drafting and Design Technology; A.A., Pearl River Jr. College; B.S., University of Southern Mississipi

NORMA WALL
Librarian; B.S., Mississippi State College for Women; M. Lib. Sci., University of Mississippi
WALLACE M. WALL
Engineering Graphics; B.S., M.E., Mississippi State University
FRANK WALSH
History; B.A., Millsaps College; M.Ed., Mississippi College

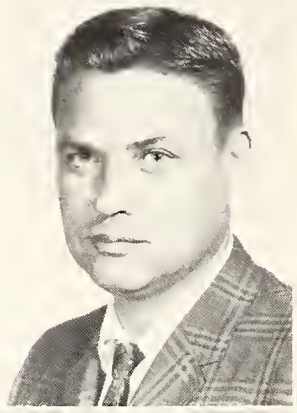
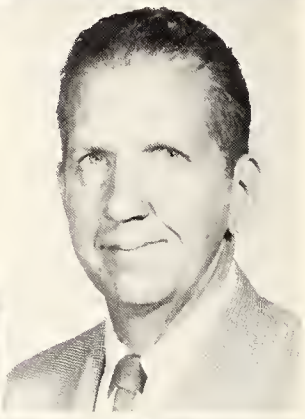

LOUIS R. WALSH
Art; B.S., University of Southern Mississippi; M.E., Mississippi College
MARY WARDLAW
Sociology; B.A., M.S.S., University of Mississippi
D. C. WARE
Body and Fender; Fisher Body Tech. School, Mississippi State University, Hinds Jr. College

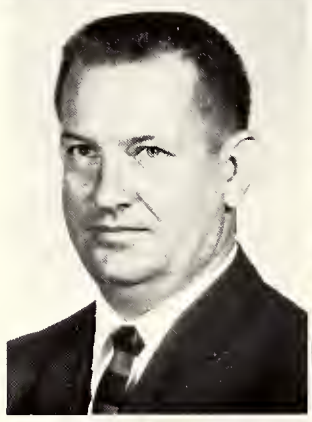

RENE WARREN
Physical Education; B.S., M.Ed., Mississippi College
CHARLES F. WILLIAMS
Refrigeration and Air Conditioning; Commercial Trades Institute, Vitro Engineering, Hinds Jr. College
CLAUDE WILLIAMS
Spanish and English; B.A., Millsaps College; M.A., University of New Mexico

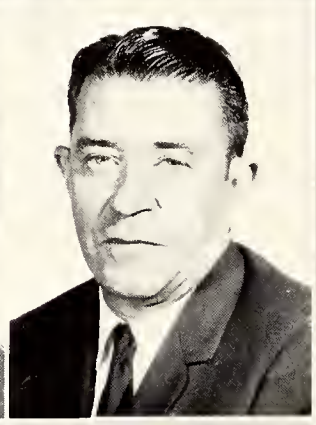

JERRY WILLIAMSON
Bible; B.A., Millsaps College; B.D., Perkins School of Theology, SMU
FRANCIS WILLIS
English
CARL D. WINSTEAD
Science; B.S., Mississippi State University; M.S., University of Mississippi

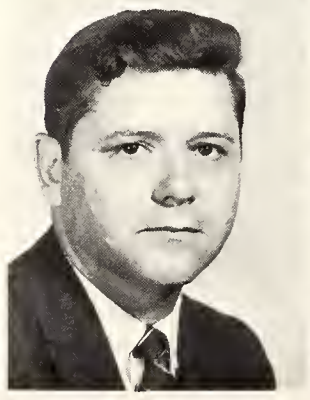

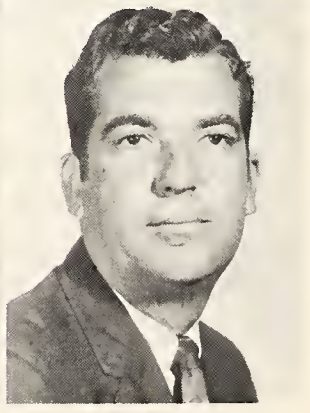

# Staff

Jeanette Barron
Margaret Bonney
Maxine Butts

Betty Dexter
Alma Dean Eaves
Wilma Freeman

B. J. Frew
J. D. Hall
Bob Hodges
Carolyn Kimball

Margaret Kimball
Mary Lick
Annie Liddell
Euell Liles

Elizabeth McNair
Mary Sue McNair
Ada Pellegrene
Jayne Polk
Doug Price

Beth Sanders
Ada Stephenson
Nettie Strong
Marian Welch
Gladys Worrell

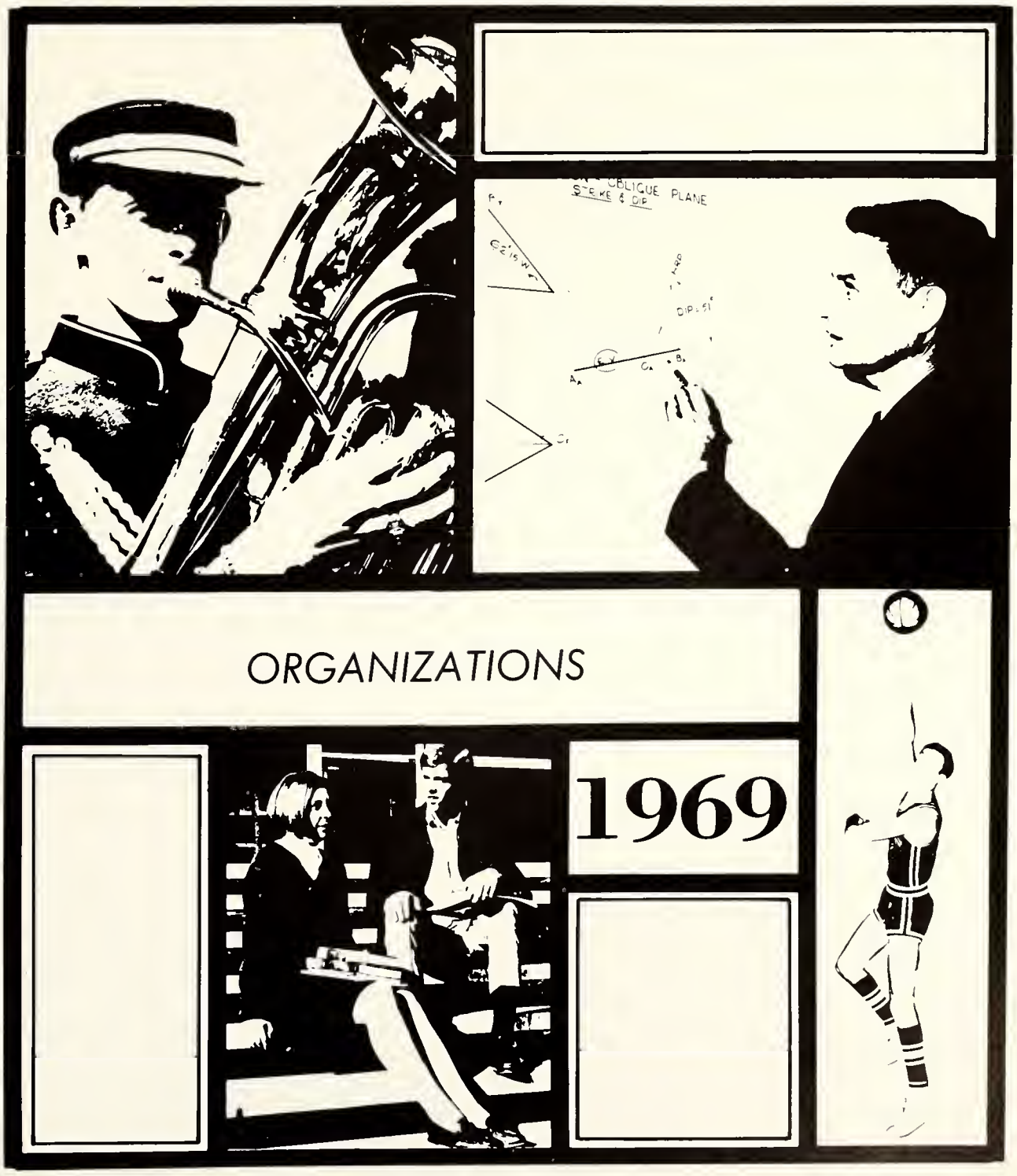
ORGANIZATIONS
1969

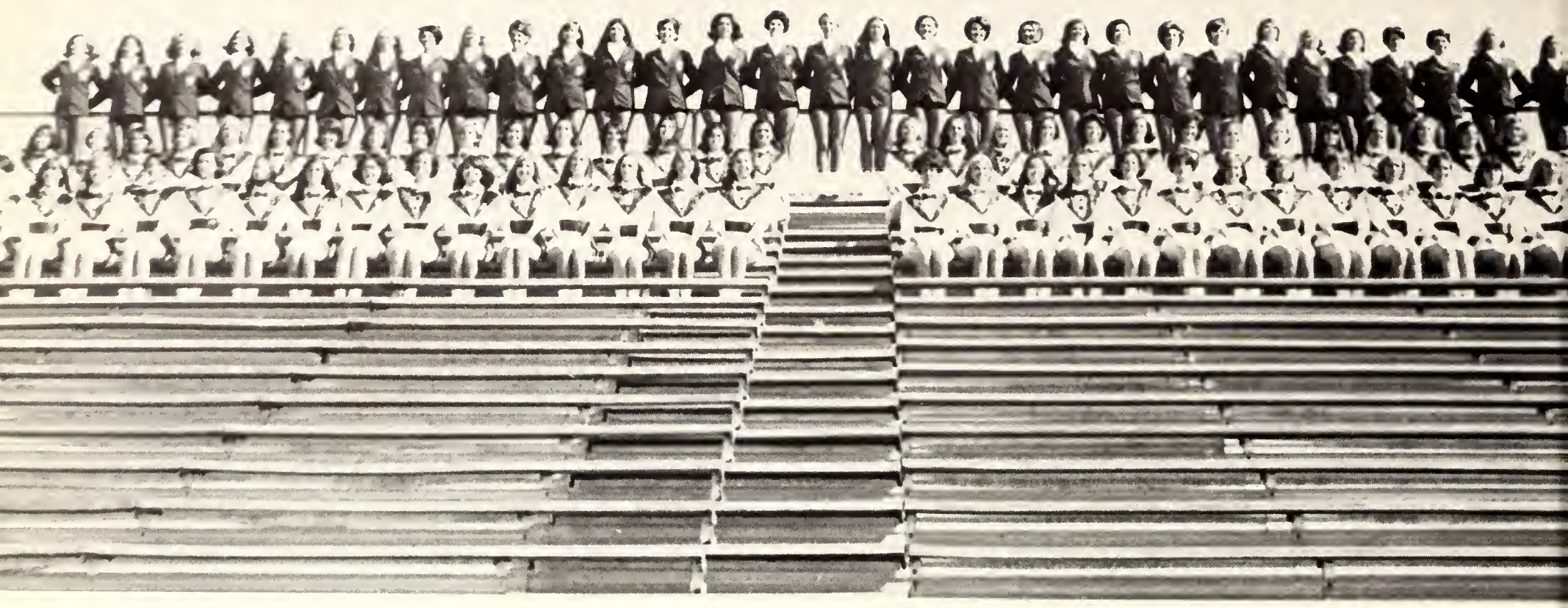

# *Hinds Hi-Steppers*

Mrs. Anna Bee, DIRECTOR

OFFICERS: Connie Wilder, Representative; President Shirley Collier; Barbara Hudspeth, Treasurer; Jan Gilmore, Social Chairman; Patsy Lyons, Vice-President; Joan Elmerick, Senator; and Marcia Herrington, Secretary.

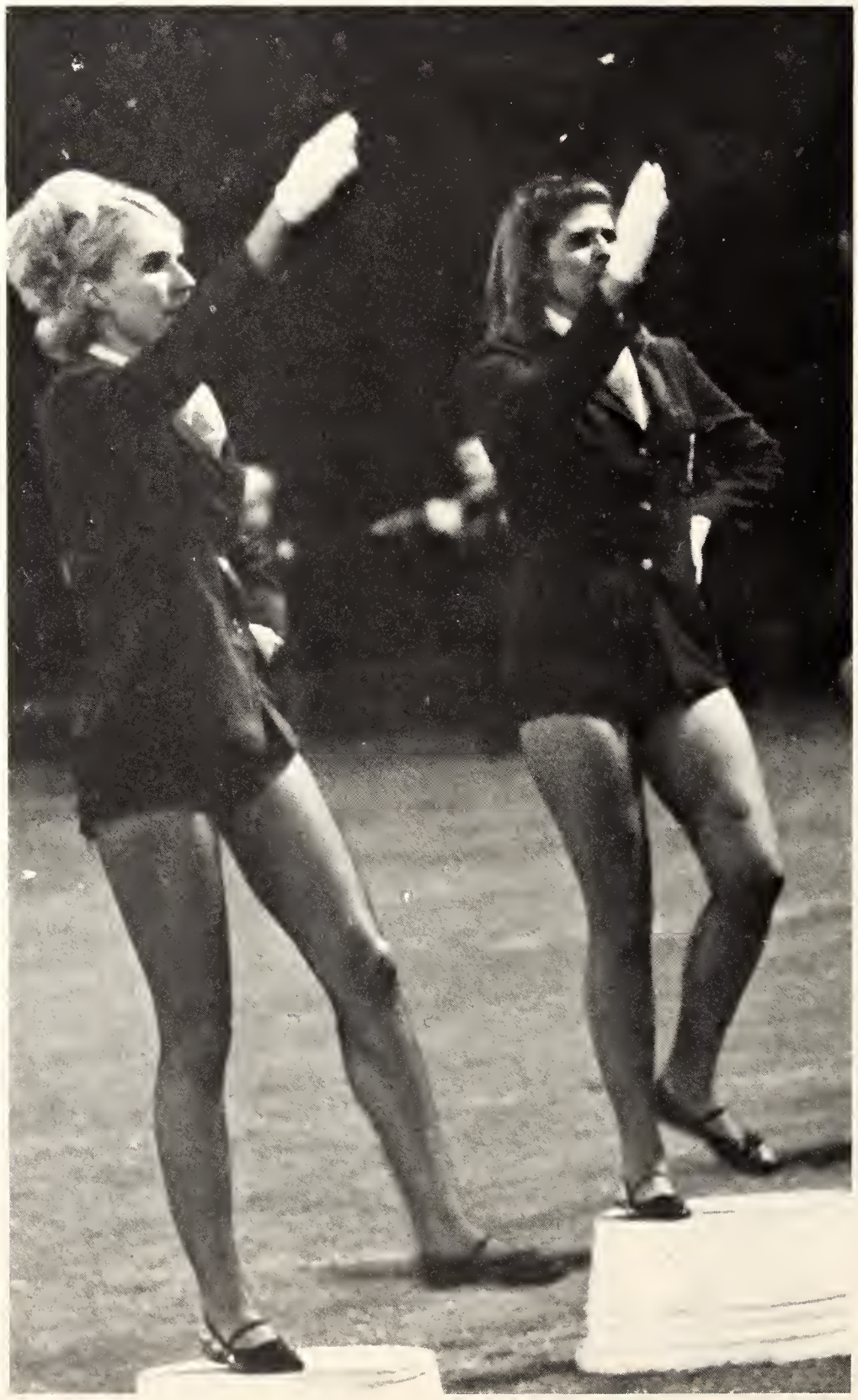

HINDS BAND & HISTEPPERS

CONCERT CHOIR; *Left to right, Front Row:* Judy Irvin, Glenda Cox, Kay Speed, Beth Mitchell, Patsy Allen, Ellen Roberts, Paula Williamson, Denise LeBlanc, Zoe Hoover, Diane Leggett, Eulice Curtis, and Wanda Reeves. *Second Row:* Ann Sumrall, Gloria Speed, Elizabeth Elmore, Abby Swanson, Inza Hollingsworth, B. J. Taylor, Diane Messer, Dianne Key, Linda Alice Shirley, Donna Garrett, Deenie Bolls, Linda Carol Shirley, Debbie Phillips, Cassie McGreggor, and Sarah Bradshaw. *Third Row:* David Hawkins, Johnny Reeves, Lanell Campbell, Peggy Townsend, Linda Ward, Daphne Hammack, Nancy Lyle, Linda Holliday, Dick Martin, and Billy Myers. *Fourth Row:* George Reed, Larry Calloway, Bruce Davis, Milton Becknell, Taylor Gallman, Ronald Gilbert, Richard Brister, Richard Catlett, Robert Catlett, and Rusty Curtis.

# *HJC Choir*

Mrs. Geneva Reeves, DIRECTOR

CHOIR COUNCIL: *Seated, left to right:* Denise LeBlanc, Social and Projects Chairman; Ann Sumrall, Accompanist and Senator; and Dianne Key, Sophomore Representative. *Standing, left to right:* Gloria Speed, Secretary; Milton Becknell, Representative; Jerry Kilian, Librarian; Bill Hall, Librarian; Johnny Reeves, Social and Projects Chairman; and Larry Calloway, President.

GIRLS' ENSEMBLE: *Left to right:* Beth Mitchell, Deenie Bolls, Denise LeBlanc, B. J. Taylor, Lanell Campbell, Daphne Hammack, Linda Carol Shirley, Paula Williamson, Donna Garrett, Diane Leggett, and Ann Sumrall, Pianist.

CLEFS: *Front Row, left to right:* Billy Myers and Deenie Bolls. *Second row, left to right:* Johnny Reeves, Donna Garrett, Beth Mitchell, George Reed, and Ellen Roberts. *Third Row, left to right:* Dick Martin, Richard Brister, Diane Leggett, and Larry Calloway.

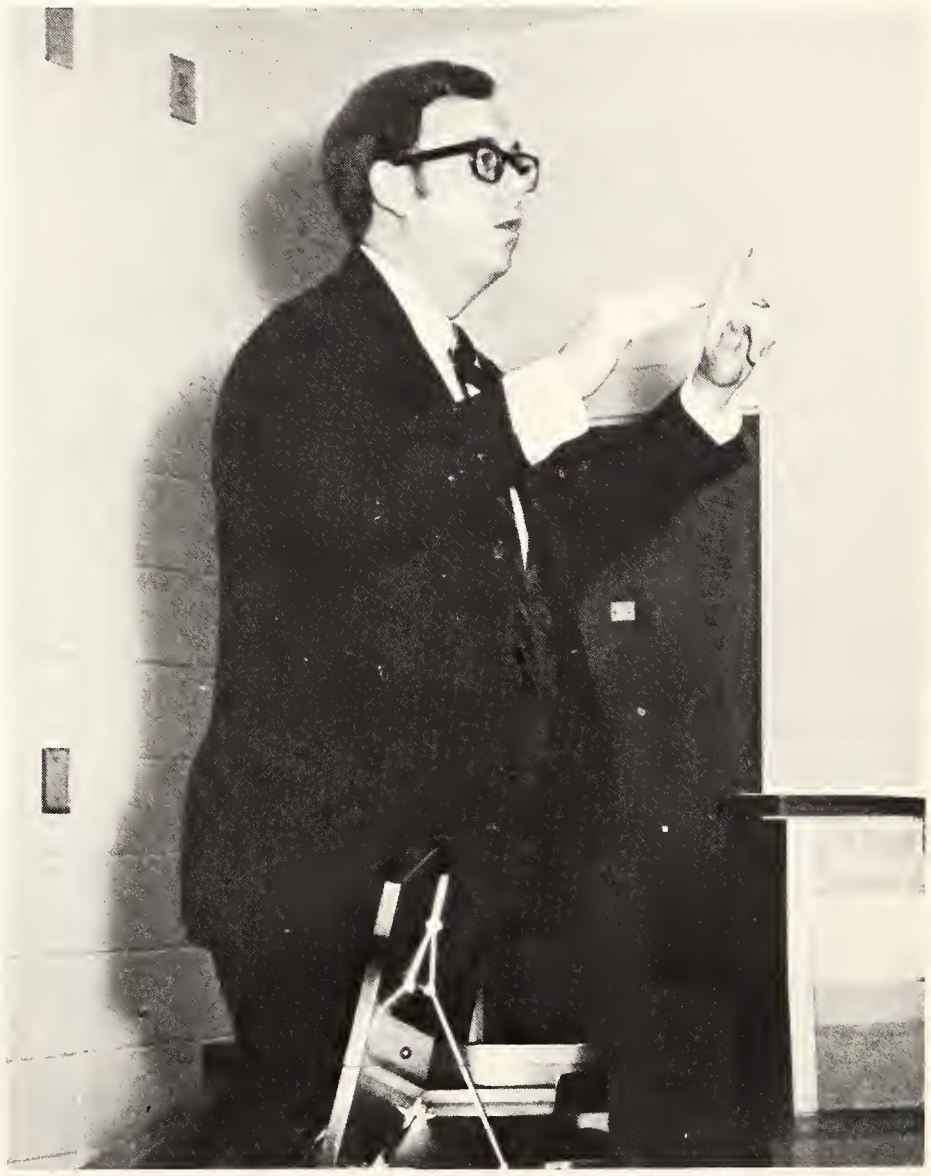

Mike Cottingham, ASSISTANT DIRECTOR

# Agriculture

*First Row, left to right:* Robert Southall, Kenny Knighton, Richard Mellon, Greg Randall, Tommy Moore, Louis Montgomery, Roy Goode, Jimmy Strong, Mott Headley, Don Carroway. *Second Row, left to right:* Instructor Bill Dixon, Larry Burroughs, David Cupit, Mike Keith, Hal Bounds, Louis Holliday, Mitchell Dooley, Dale Wright, Skippy Tucker. *Third Row, left to right:* Bud Birdsong, Jack Ashford, Randy Lancaster, Eugene Cain, Bill Carmichael, Scott Cooper, Danny Martin, Wayne Carlisle, David Keen, Instructor John Deme.

# Engineering

*First Row, left to right:* Sponsor W. M. Wall, Colvin Mann, Charles Chennault, Bernie Rhines. *Second Row, left to right:* Cesar Bocock, Roger Lowery, Don Varner. *Third Row, left to right:* Travis Henley, James White, Robert Vinson, Wilburn Howard. *Fourth Row, left to right:* Peter Eller, Ray Glenn, Charles Weed, John White. *Fifth Row, left to right:* Joseph Lawderdale, Stephen Avery, Donald Shipper, Ricky Wynn.

*OFFICERS*

PRESIDENT
Bernie Rhines
VICE-PRESIDENT
Charles Hopper
SECRETARY
Charles Chennault
TREASURER
Bobby Tullos
SPONSOR
Mr. W. M. Wall

# Associated Student Body

REPRESENTATIVES: *Seated, left to right:* Barbara Hudspeth, Kay Jones, Donna Foster, and Larue Wilks. *Standing, left to right:* Connie Wilder, Flavia Ethridge, Jerrie Kilian, and Nancy Brown.

SENATORS: *First Row, left to right:* Joan Elmerick, Doylene Tennyson, Carol Stiefenhoefer, Sam Armstrong, Robert Odeneal, David Foster. *Second Row, left to right:* Karen Boswell, Pam Price, Rea Wilks, Linda Holliday, Kathy Oliver, Mike Castali. *Third Row, left to right:* Elizabeth Watkins, Patsy Lyons, Beverly Nations, Donna Subdeck, Billy Gowan, Robby Burnham. *Fourth Row, left to right:* Ann Sumrall, Susan Stevens, Vickie Williams, Lynn Small, James Booth, Larry Swales, Robert Allen.

Paul Reihle, PRESIDENT OF THE SENATE

SENATE OFFICERS: *Front Row, left to right.* Paul Reihle, President; and Brenda Grayson, Clerk. *Back Row, left to right:* Curt Kilpatrick, Treasurer; and Wayne Kimbrough, Vice-president.

COMMISSIONERS: *Seated, left to right.* Gerald Smith, Margaret Dixon, and Bobby Clark. *Standing, left to right:* William Carmichael, and Buell Polk.

# The Hindsonian

Ralph Sowell, SPONSOR

Charles Harris, EXECUTIVE EDITOR

Bob Hodges, STAFF ADVISOR

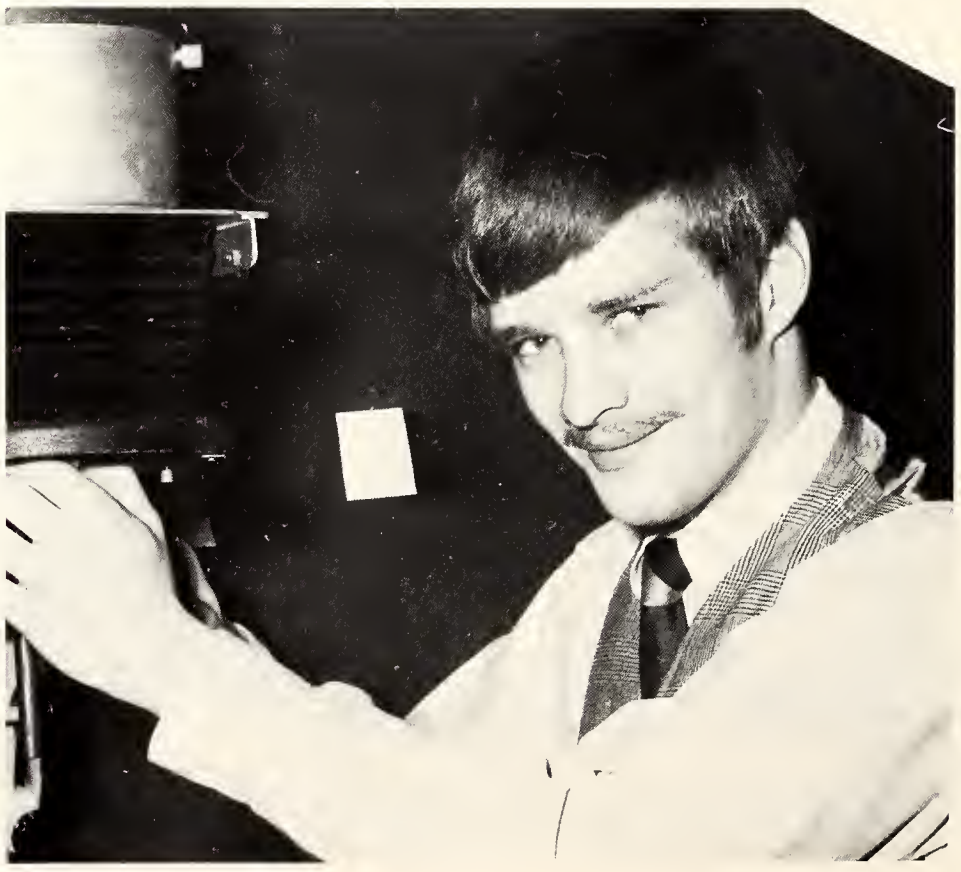

Ed Lewis, PHOTOGRAPHER

Larry Kiedrowski, SPORTS EDITOR

Marilyn Stewart, Bobby Clark, and Betty Shepard, NEWS STAFF

Gerald Smith, POLITICAL EDITOR

Charles Perkins, NEWS EDITOR

Melissa St. John, FEATURE EDITOR

# Eagle Staff

Ralph Sowell, SPONSOR

Beverly Nations, EDITOR

Bob Hodges, STAFF ADVISOR

Glenda Schultz, FEATURES EDITOR; and Susan Smith, ACTIVITIES EDITOR

Dick Martin, FRESHMAN CLASS EDITOR; and Kay Sanford, SOPHOMORE CLASS EDITOR

Charles Perkins, SPORTS EDITOR

Susan Baughman, VO-TECH EDITOR; and Nancy Brown, ART EDITOR

Kaye Baker, FACULTY AND ADMINISTRATION EDITOR; and Brenda Baker, ORGANIZATIONS EDITOR

Charles Harris and Ed Lewis, PHOTOGRAPHERS

*First Row, left to right:* Theresa Robinson, Martha Moore, Dixie Chapman, Diane Leggett. *Second Row, left to right:* Inza Hollingsworth, Connie Phillips, Linda Shirley, Doyle Nash, Paul Reihle, Janie Davis, Lewis Miles, Lynn Huhn, Elizabeth Elmore, James Flemmons. *Third Row, left to right:* Glenda Wiltcher, Chere Miley, Nell Huhn, Ray Jost, Russell Peterson, Trellis Green, Dick Kilby, David Brooks, Don Merritt, Billy McGuffie, Erwin Peyton. *Fourth Row, left to right:* David Heper, Tommy Edwards, Ann Sansong, Pamela Peyton, Tommy Nance, Bernie Rhines, Brian Rowan. *Standing, left to right:* Robert Allen, Roger Jones, Ronny Yelverton, Marty Solomon, Mike Thornton, Bob Simmons, David Walker, Larry Weeks.

# *HJC Band*

Mr. Albert Rowan, DIRECTOR

OFFICERS, *left to right:* Lee Atkinson, President; Elizabeth Elmore, Secretary-Treasurer; and James Flemmons, Vice-president.

# Lendon Players

*First Row, left to right:* Ricky Rice, Billy Gowan, Jerrie Peyton, Beverly Langley, David Walker, Tim Bernie. *Second Row, left to right:* Don Moore, Roy Rankin, Ronny Gilmore, Linda Carmichael, Jan Jackson, Sandy Little, Pam Peyton, Patricia Wilson. *Third Row, left to right:* Clarence Hamilton, Fred Parks, Jeff Harsh, Barbara Alford, Flavia Ethridge.

*OFFICERS*

PRESIDENT
Ricky Rice
VICE-PRESIDENT
Jerrie Peyton
SECRETARY
Beverly Langley
TREASURER
Beverly Harrison
SPONSOR
Mrs. Marjorie Morris

*First Row, left to right:* David Walker, Beverly Langley, Sandy Little, Ricky Rice. *Second Row, left to right:* Billy Gowan, Jeff Harsh, Jerrie Peyton, Tim Bernie, Clarence Hamilton.

# Delta Psi Omega

*OFFICERS*

PRESIDENT
Billy Gowan
VICE-PRESIDENT
Fran Yarbrough
SECRETARY
Bev Harrison
ADVISOR
Mrs. Marjorie Morris

# Women's Recreation Association

*OFFICERS*

PRESIDENT
Sherri Angle
VICE-PRESIDENT
Deborah Nichols
TREASURER
Diane Gladney
SECRETARY
Teresa Tisdale
SPONSOR
Miss Sandra Dabbs

*First Row, left to right:* Linda Cross, Diane Gladney, Deborah Nichols, Sherri Angle, Teresa Tisdale, Brenda Wilkinson. *Second Row, left to right:* Sharon Sims, Sandra Miller, Debbie Trebotich, Jerrie Norton, Sue Pevey, Susan Smith. *Third Row, left to right:* Mrs. Rene Warren, Miss Sandra Dabbs, Vickie Williams, Karen Sims, Pat Goss.

# Nurses Club

*OFFICERS*

PRESIDENT
Jane Callahan
VICE-PRESIDENT
Pat Ethridge
SECRETARY
Janet Moore
TREASURER
Lyn Kyle

*First Row, left to right:* June East, Shelia Dinsmore, Dorthory Sessums, Linda Pierce, Sarah Mahaffey, Marilyn Webb, Doylene Tennyson, Linda Ford. *Second Row, left to right:* Jane Callahan, Pat Ethridge, Jeanette Miller, Marjorie Cloer, Shelia Reynolds, Stirling Steen, Charlene Dickson, Abby Swanson. *Third Row, left to right:* Sonja Atkins, Shirley Brown, Rose Marx, Emily Mays, Joy Bardwell, Elizabeth Johnson, Ann Curro. *Fourth Row, left to right:* Anita MacLaughlin, Annie Harvey, Velma Cotton, Pat East, Jo Ann Edwards, Marjorie Rogers. *Fifth Row, left to right:* Lyn Kyle, Judy Odeneal, Gloria Williams, Joan Barrentine, Sue Brannan.

*First Row, left to right:* Brenda Grayson, Sam Fox, Erwin Peyton, Debbie Kelley, Carol Stiefenhoefer, Marsha Cox. *Second Row, left to right:* Mr. William Davis, Martha Niblet, Mrs. Margaret Monsell, Ray Jost, Steve Trigleth.

# Pre-Med

*OFFICERS*

PRESIDENT
Sam Fox
VICE-PRESIDENT
Erwin Peyton
SECRETARY
Debbie Kelley
SENATOR
Carol Stiefenhoefer

# Pharmacy

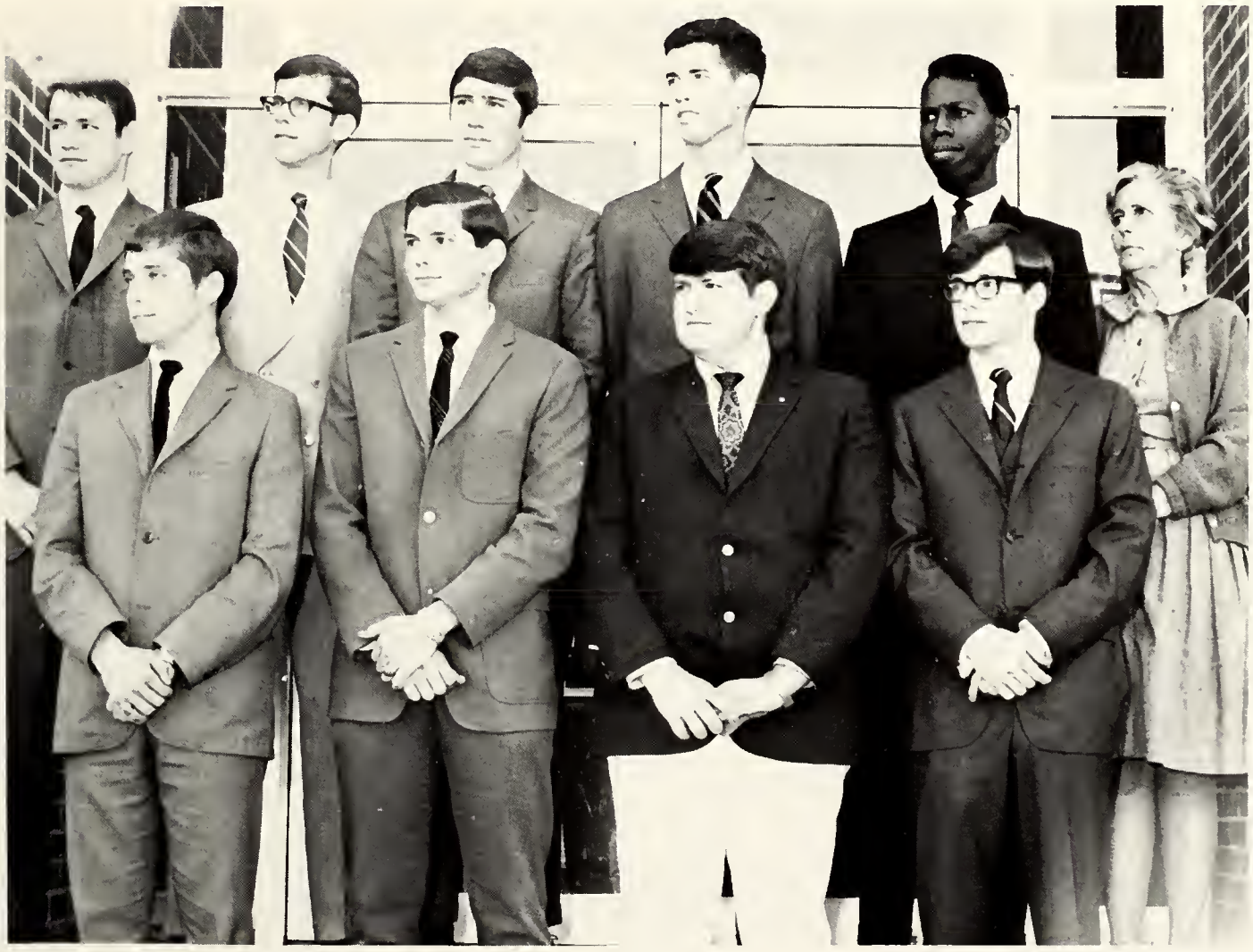

*First Row, left to right:* Bob Odeneal, Ricky Robbins, Jerry Barnett, Gary Griffin. *Second Row, left to right:* Joe Crapps, Danny Lee, Gene Gates, Percy Taylor, Perry Dillard, Miss Sarah Richardson.

*OFFICERS*

SOPHOMORE CHAIRMAN
Gary Griffin
FRESHMAN CHAIRMAN
Joe Crapps
SPONSOR
Miss Sarah Richardson

# Phi Beta Lamba

*First Row, left to right:* Shirley Collier and Sherry Baker. *Second Row, left to right:* Carolyn Divine and Barbara Hudspeth. *Third Row:* Rea Wilks. *Fourth Row, left to right:* Kay Jones and Janie Davis. *Fifth Row, left to right:* Beverly Norcum and Sandy Gerard. *Sixth Row:* Bart Cannon.

OFFICERS, *left to right:* Carolyn Divine, Secretary; Shirley Collier, Vice-president; Sherry Baker, President; and Kay Jones, Treasurer.

*First Row, left to right:* Bobby House and Ken Johnston. *Second Row, left to right:* Mr. Mac Baker and Stanley Taylor.

# DMT

*OFFICERS*

PRESIDENT
Bobby House
VICE-PRESIDENT
Steven Stone
SECRETARY
Ken Johnston
TREASURER
Stanley Taylor
SPONSOR
Mac Baker

# Phi Theta Kappa

*First Row, left to right:* Linda Pierce, Connie Wilder, Ginger Runnels, Mary Tyler, Margaret Bonney, Don Fisher. *Second Row, left to right:* Judy Lipscomb, Ann Guild, Martha Swales, Julie Marsh, John Guy Caesar. *Third Row, left to right:* Vickie Williams, Debbie Carraway, Bonnie Massey, Jerrie Peyton, Larue Wilks. *Fourth Row, left to right:* William Carmichael, Karen Boswell, Bobby Clark, David Wood.

*OFFICERS*

PRESIDENT
Bobby Clark
VICE-PRESIDENT
Ann Sumrall
SECRETARY
Karen Boswell
TREASURER
Larue Wilks
CO-SPONSORS
Margaret Bonney
Don Fisher

*Front Row, left to right:* Pam Price, Linda Coleman, Karen Boswell, Margaret Dixon, Shirley Collier, Martha Swales, Margaret Ponder. *Second Row, left to right:* Ginger Runnels, Donald McKee, Stella Wedgeworth, Lynn Small, LaNell Campbell, Brenda Wilkinson, Dana White, Bonnie Massey, Diane Messer, Tommie Slade, Marsha Herrington.

# Astra

*OFFICERS*

PRESIDENT
Shirley Collier
VICE-PRESIDENT
Margaret Dixon
SECRETARY
Karen Boswell
TREASURER
Linda Coleman
CO-SPONSORS
Miss Eunice Pace
Mrs. Marion Mounger

NEW MEMBERS: *First Row, left to right:* Linda Shirley, Donna Garrett, Diane Leggett, Kay Speed. *Second Row, left to right:* Shirley Jones, Sylvia Nettles, Pam Peyton, Brownie Briggs, Sylvia Burnham, Marilyn Webb. *Third Row, left to right:* Sue Smith, Judy Ervin, Susan Baughman, Janice Reeves, Theresa Johnson, Melba Jarvis.

# Samothrace

*First Row, left to right:* Becky Dorsey, Judy Lipscomb, Donna Foster, Vickie Williams, Brenda Grayson, Linda Pierce, Flavia Ethridge, Kathy Kuriger, Mary Tyler. *Second Row, left to right:* Kay Jones, Ann Mitchell, Nancy Lyles, Kathy Oliver, Gennie Bacon, Toya Lewis, Beverly Norcum, Betty Shepard, Trisha Beasley, Ann Smith. *Third Row, left to right:* Joan Elmerick, Naomi McCraney, Beverly Nations, Jacquetta Tisdale, Marilyn Bethany, Linda Holliday, Sarah Bradshaw, Nancy Brown, Betty Burnham, Rory Allen, Linda Lee, Janie Davis. *Fourth Row, left to right:* Miss Margaret Gandy, Judy West, Judy Guider, Rea Wilks, Janet Stewart, Barbara Nicky, Martha Sudduth, Marty Solomon, Larue Wilks, Marsha Cox.

NEW MEMBERS: *First Row, left to right:* Darlene Dyar, Judy Guider, Rea Wilks, Janet Stewart, Nancy Lyles, Ann Mitchell. *Second Row, left to right:* Kathy Oliver, Gennie Bacon, Toya Lewis, Beverly Norcum, Betty Shepard, Kathy Kuriger, Ann Smith. *Third Row, left to right:* Barbara Nicky, Judy West, Linda Holliday, Sarah Bradshaw, Nancy Brown, Betty Burnham, Rory Allen, Linda Lee, Janie Davis, Marty Solomon.

*OFFICERS*

PRESIDENT
Vickie Williams
VICE-PRESIDENT
Donna Foster
SECRETARY
Judy Lipscomb
TREASURER
Flavia Ethridge
SPONSOR
Miss Margaret Gandy

*First Row, left to right:* Ed Lewis, Travis Johnson, Sammy Fox, Lee Atkinson, Bernie Rhines, Wayne Kimbrough, J. C. Cole, David Wooten, Larry Calloway, Robert Odeneal. *Second Row, left to right:* Jerry Barnett, Milton Becknell, Brian Rowan, Ben Ardahl, Erwin Peyton, Bill Hall, Bobby Banks, Jimmy Pope, Larry DeMuth, Bobby Clark, Randall Neely. *Third Row, left to right:* Mike Bearden, Tommy Echols, Warren Rowe, Jim McBrayer, Larry Swales, Steve Trigleth, Jimmy Ray Payne, Steve Cormier, Britt Singletary, Andy Allen, Roger Jones, Jerry Fuller, George Sumrall. *Fourth Row, left to right:* Benny Watkins, Tommy Moore, Buddy Guin, Lee Boozer, Paul Reihle, James Flemmons, Larry Kiedrowski, Steve Rives, Dick Martin, Charles Harris, Jimmy Sullivan.

# Circle K

Steve Trigleth, PRESIDENT

Co-Sponsors of the club are Ralph Sowell, Jr., and Bob Hodges.

Circle K Sweethearts are Linda Holliday and Joan Elmerick.

BOARD MEMBERS, *Left:* J. C. Cole, Brian Rowan, Bobby Clark, Larry Calloway, Paul Reihle. *Center:* Steve Trigleth. *Right:* James Flemmons, Wayne Kimbrough, Erwin Peyton, Ben Ardahl, Sammy Fox.

# Collegiate Civitan

*OFFICERS*

PRESIDENT
Billy McGuffie
VICE-PRESIDENT
Rob Burnham
SECRETARY
James Lewis
TREASURER
Ralph Fryant
CHAPLAIN
Billy Carmichael
SERGEANT-AT-ARMS
Leslie Steverson

New members are, *left to right, Front Row:* Tommy McLelland, Gerald Smith, Eugene Cessna, Billy Myers, Don Varner, Al Waddell, Nick Montgomery, Joe Collins, and Mike Lewis. *Second Row:* Monty Wilson, Ray Price, Carroll Walker, Louis Magee, Dan Stewart, Paul Pigg, Danny Cambell, Randall Perry, Richard Gray, and Bob Garrett. *Third Row:* Mike Gatling, Joe Crapps, Harry Nowell, Mike Castaldi, James Booth, Harvey Webb, and Mike Brown.

Returning sophomores are, *left to right, Front Row:* Charlie Chennault and Bruce Owen. *Second Row:* Bart Cannon, Billy Carmichael, and Billy McGuffie. *Third Row:* Paul Lewis, Leslie Steverson, and Rob Burnham. *Fourth Row:* Doug Price, Advisor, James Lewis, and Brenda Wilkinson, Sweetheart; *Back Row:* Louis Walsh, Advisor.

Elected as officers for the Mississippi District Civitans were James Lewis, Lt. Governor of the District, and William Carmichael, Chaplain.

Brenda Wilkinson is crowned Civitan Sweetheart by President Billy McGuffie.

Members of the Civitan and Astra Clubs assist Chairman Louis Walsh of the art department in decorating the cafeteria.

# Wesley Foundation

This organization for Methodist students supplies entertaining, recreational, and religious programs for its weekly meetings.

*OFFICERS*
PRESIDENT
Taylor Gallman
VICE-PRESIDENT
Randall Neely
SECRETARY
Martha Sudduth
ADVISOR
Rev. J. C. Harris

*Standing, Fourth Row, left to right:* Cliff Broadwater, Prentis Smith, Joy Bartwell, Toya Lewis, Taylor Gallman, Rev. J. C. Harris, Randall Neely. *Third Row, left to right:* Diane Rountree, Martha Sudduth, Trisha Underwood, Stella Wedgeworth, Linda Holliday, Nancy Lyle, Paul Ray, John Donavan. *Second Row, left to right:* Arlene Speights, Carol Smith, Sylvia Burnham, Vicky Williams, Susan Smith. *First Row, left to right:* Susan Thornburgh, Sarah Mahaffey.

# Lamplighters Club

To further the interest of home economics in the personal and community relationships of everyday life is the purpose of this organization.

*OFFICERS*
PRESIDENT
Susan Stevens
VICE-PRESIDENT
Frances Pittman
SECRETARY
Rena Bumgarner
TREASURER
Lynn Small
SPONSOR
Robbie Dukes

*First Row, left to right:* Charlene Sylvester, Lynn Small, Frances Pittman, Susan Stevens. *Second Row, left to right:* Pam Wells, Rena Bumgarner, Nancy Thornton, Glenda Crawford. *Back:* Robbie Dukes.

# BSU

*Left to right:* David Brooks, J. C. Cole, Margaret Dixon, Purvis Everett, Wayne Kimbrough, Elizabeth Watkins, B. J. Frew, Charles Perkins, Randall Perry, Jann Russell, Warr en Rowe, Dianne Ward, Rufus Dalton, Dianne Kea, Ann Summrall, Travis Johnston, Brenda Wilkinson, and Jerry Barnett.

The Baptist Student Union was formed in order to organize the religious activities on campus. The group seeks to offer the students the opportunity to participate and grow spiritually.

*OFFICERS*

PRESIDENT
Warren Rowe

VICE-PRESIDENT
Dianne Ward

SECRETARY
Connie Wilder

B.S.U. DIRECTOR
B. J. Frew

FACULTY SPONSOR
Rufus Dalton

# Fellowship of Christian Athletes

The Hinds Chapter of Christian Athletes, which is only in its second year on campus, was organized so that the athletes might participate in religious programs, as well as discussions on religious problems.

*Front Row, left to right:* Brenda Wilkinson, Joan Elmerick, Stella Wedgeworth, Louis Aldridge, Jim McBrayer, George Sumrall, Huey Purvis, Jim Vincent, Bob Daniall, William Carmichael, Pat Fortenberry. *Second Row, left to right:* Price Kennedy, Warren Rowe, Dan Stewart, Wayne Cranford, Steve Reeves, Billy Palmer, Ronnie Hopson, Mike Goff, James Flemmons, David Brooks. *Third Row, left to right:* Bobby Clark, Sammy Fox, Ural Bliss, Ronnie King, Jon Schoeneck, Ricky Denson, Ralph Winders, and John Lilly.

*OFFICERS*

PRESIDENT
Louis Aldridge

VICE-PRESIDENT
Jim McBrayer

TREASURER
George Sumrall

SECRETARY
Huey Purvis

# Westminster Fellowship

The Westminster Fellowship is the religious organization for Presbyterian students on campus. Religious programs, group discussions, and debates are part of the club's many activities.

*OFFICERS*
PRESIDENT
Ben Ardahl
VICE-PRESIDENT
Melba Jarvis
SECRETARY
Vicky Williams
PUBLICITY CHAIRMAN
Judy West
SPONSOR
Ronnie Heber

*Front Row, left to right:* Bobby Clark, Kathy Oliver, Zoe Hoover, and Charlie Chennault. *Second Row, left to right:* Melba Jarvis, Sammy Fox, Judy West, Ben Ardahl, and Ronnie Heber, sponsor.

# Newman Club

The Newman Club was organized for Catholic students and participates in various functions of this world through growth in size and service.

*OFFICERS*
PRESIDENT
J. M. Marasscalco
VICE-PRESIDENT
Paul Schultz
SECRETARY
Marilyn Stewart
SENATOR
Mike Castaldi
REPRESENTATIVE
Flavia Ethridge
SPONSOR
Margaret Bonney

*Front Row, left to right:* Sue Stevens, Flavia Ethridge, Mike Castaldi, Marilyn Stewart, Paul Schultz, and Margaret Bonney. *Second Row, left to right:* Dennis Hammons, Paul Reihle, Susan Baughman, Susan Shaw, Ann Geary, Sue Ann Styron, and Karl Schultz.

# Debate Club

*Sitting, left to right:* Nick Montgomery, Mark Nichols. *Standing, left to right:* Alvin Woods, Wayne Seitz, Bobby Clark, Kurt Kilpatrick, Steve Cormier, and Russel Peterson.

The Debate Club gives an opportunity to take part in intercollegiate debating. The debating teams are chosen from the club members.

*OFFICERS*

PRESIDENT
Bobby Clark

SECRETARY
Nick Montgomery

SENATOR
Kurt Kilpatrick

REPRESENTATIVE
Mark Nichols

# Debate Team

*Left to right:* Kurt Kilpatrick, Bobby Clark, Fred Brooks, sponsor, Nick Montgomery, and Steve Cormier.

The Debate Team gives students an opportunity to take part in inter-class and intercollegiate debating. This team represents Hinds in intercollegiate debating.

ACTIVITIES
1969

*It Was a Year Bringing Spirit.*

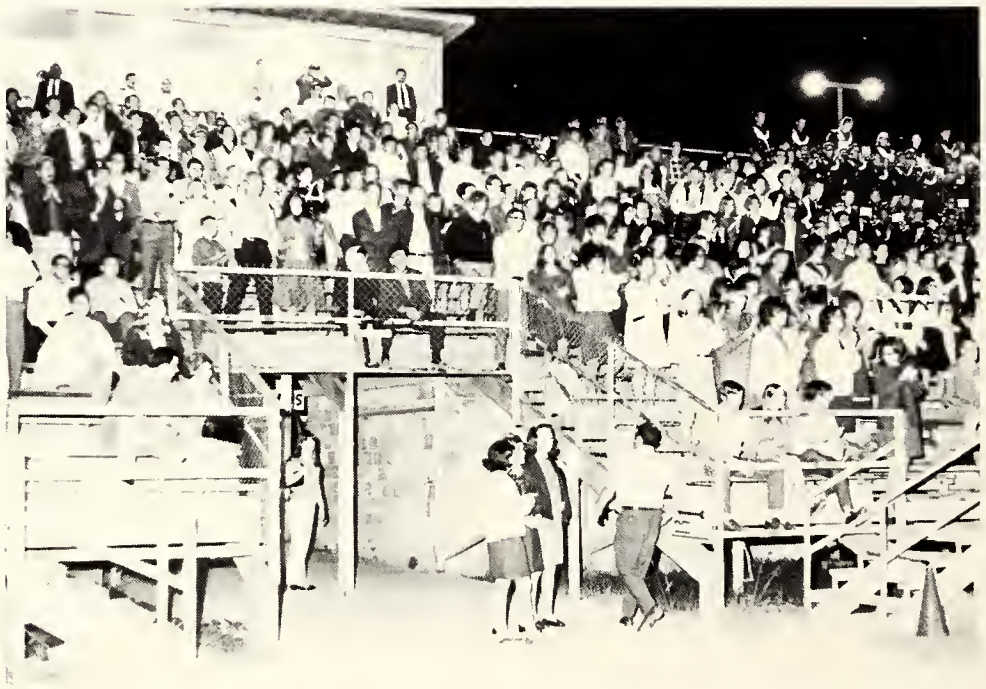

# *Halloween and Parties*

# Freshman Day

# Homecoming

HOME
COMING

WELCOME
ALUMNI
SERVICE THROUGH
EDUCATION

# Homecoming Dance

## "All My Sons"

# Powder Puff Football

# Open House

# Mess Mississippi

Oooh, you devil you!

Maybe if I smile pretty they won't notice I forgot my Ban!

I'd just like to say Fredni is all falsies!

Boys, why don't you come up and see me sometime?

This living bra is killing me!

Sock it to me, Baby!

# A Circle K Happening

New Freshman Sweetheart Miss Linda Holliday and Circle K President Steve Trigleth.

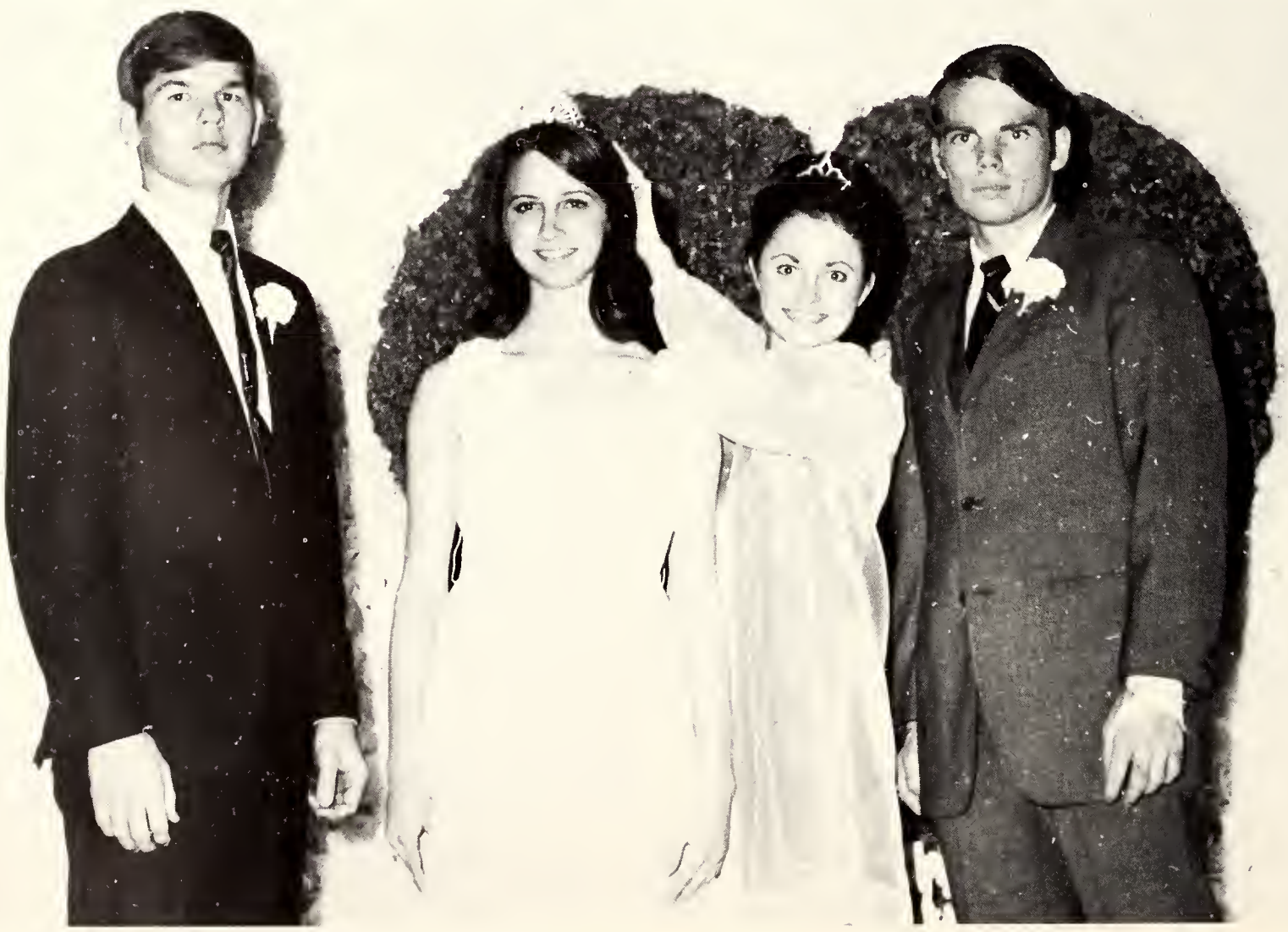

Crowning of Miss Linda Holliday as the new Circle K sweetheart highlighted the evening. *Left to right:* President Steve Trigleth, Linda Holliday, Sophomore Sweetheart Joan Elmerick, and Vice-President Sammy Fox.

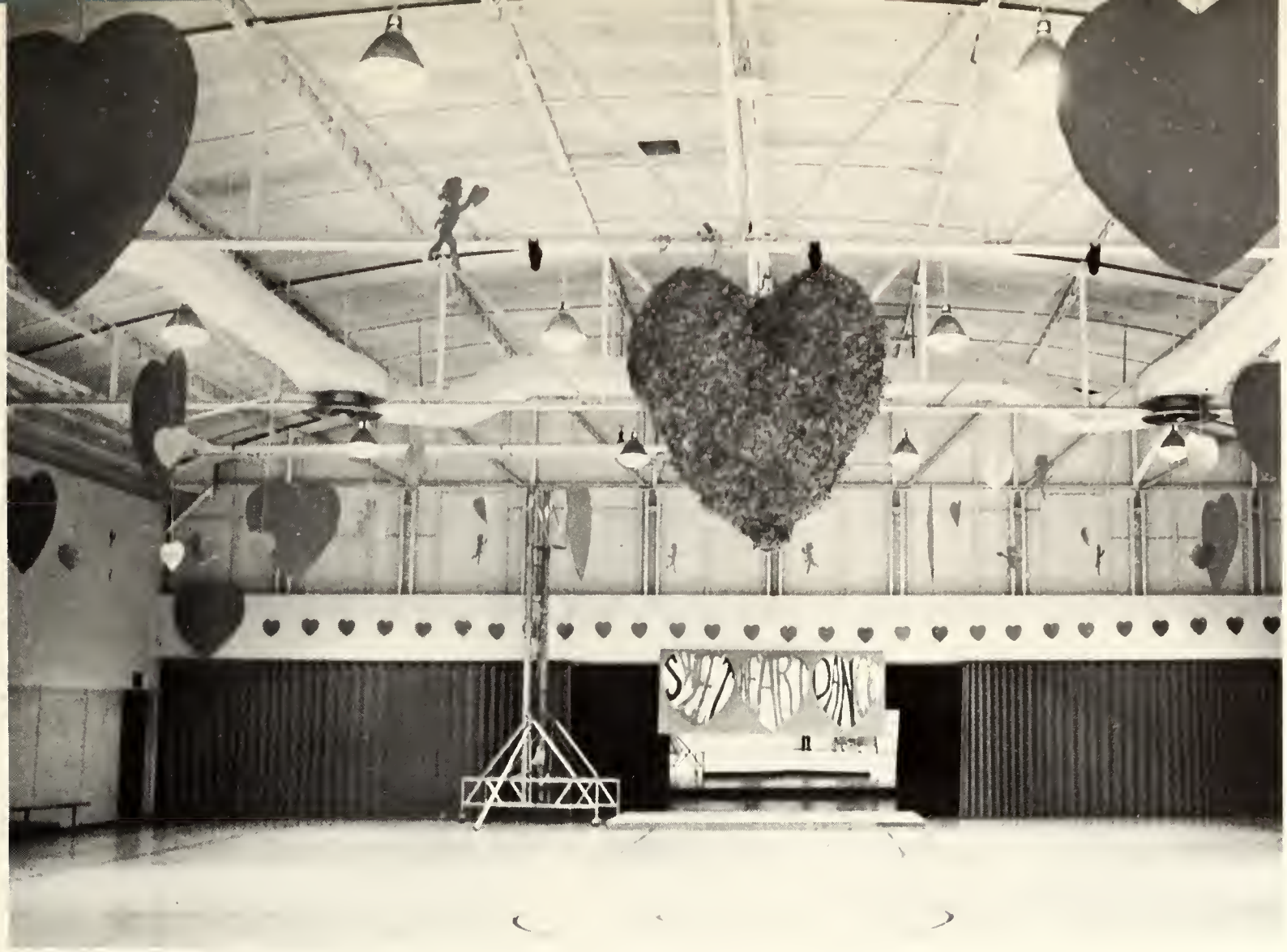

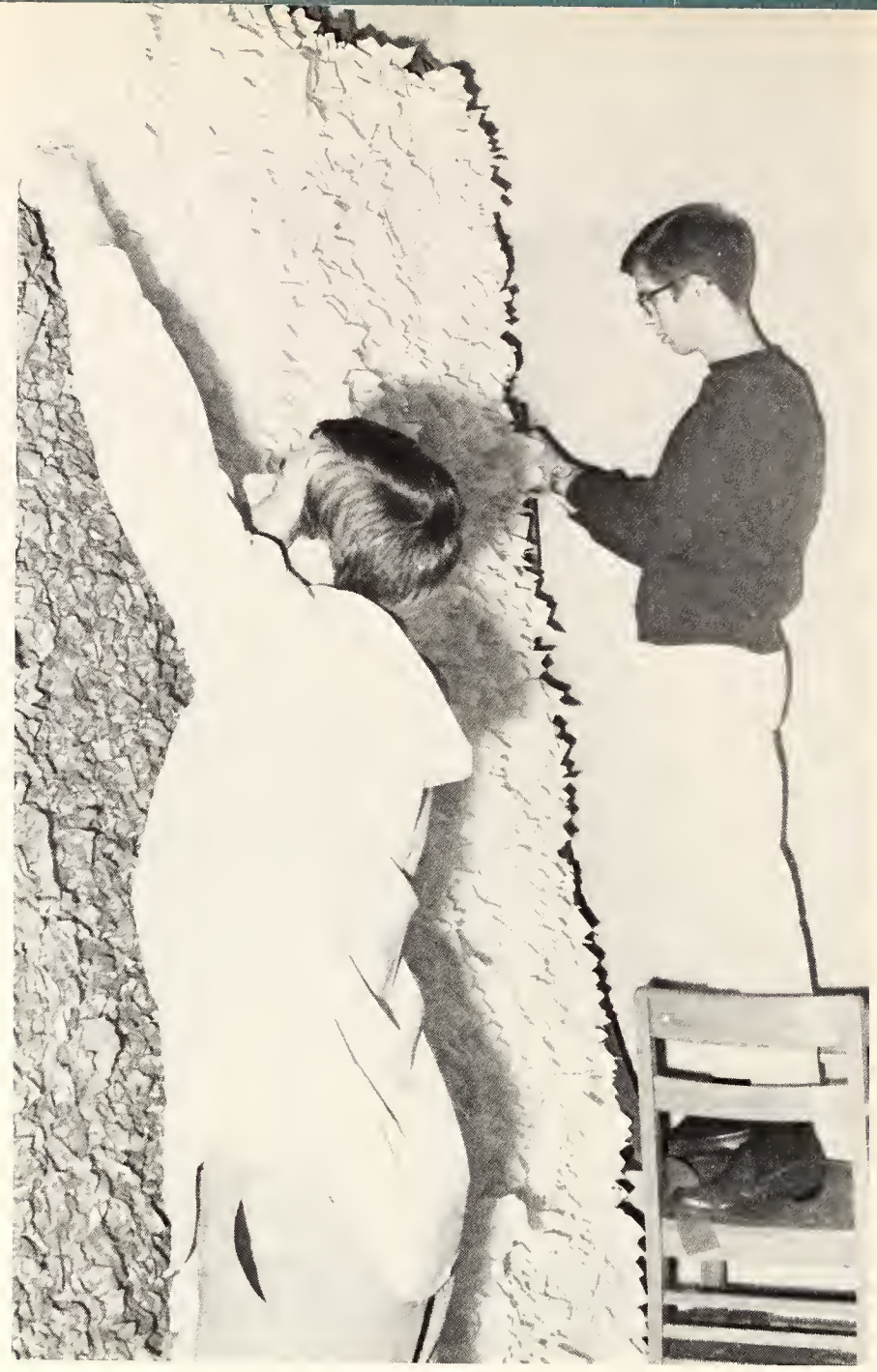

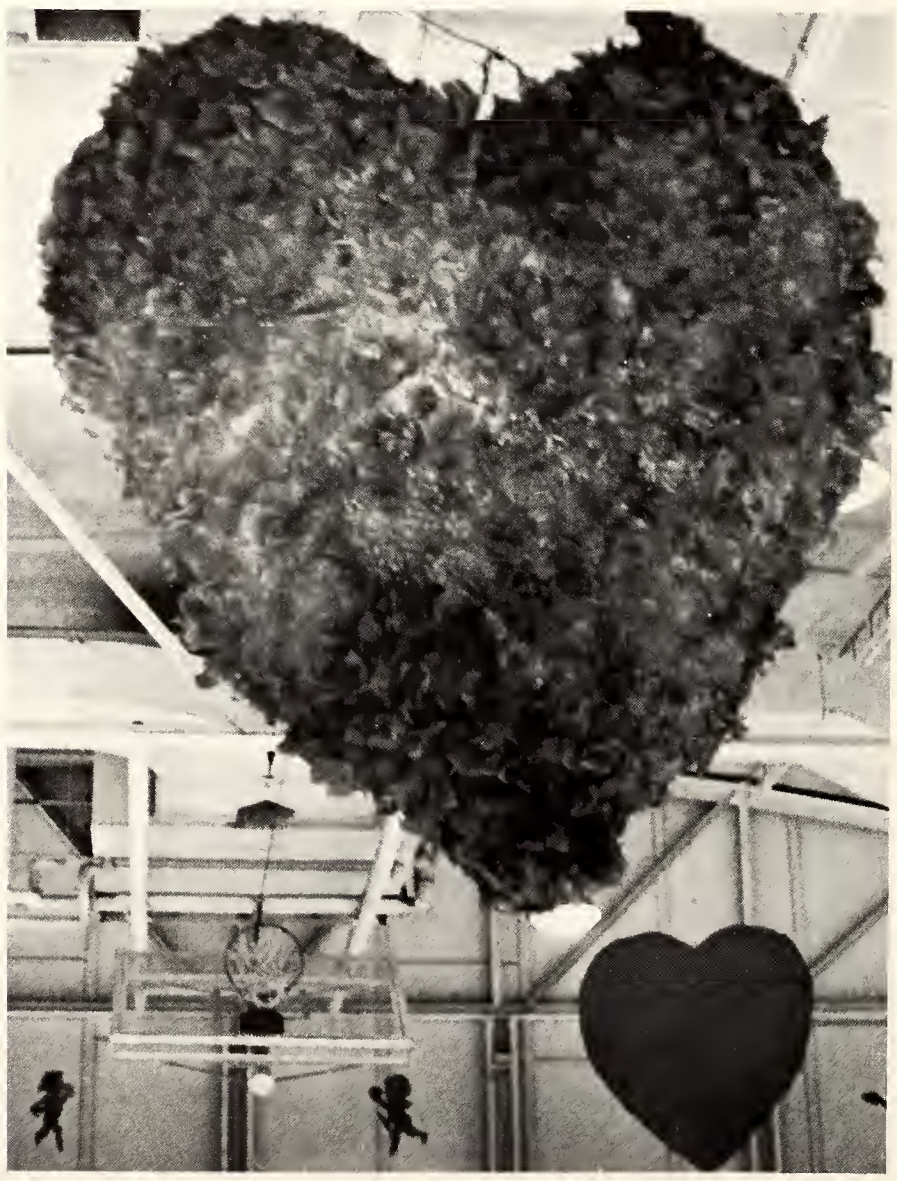

# *Phi Theta Kappa Talent Show*

# *Lamplighters Fashion Show*

# Snapshots

Not now, Neely!

The Monday morning blahs.

Oh my gosh, she told me he was out of town!

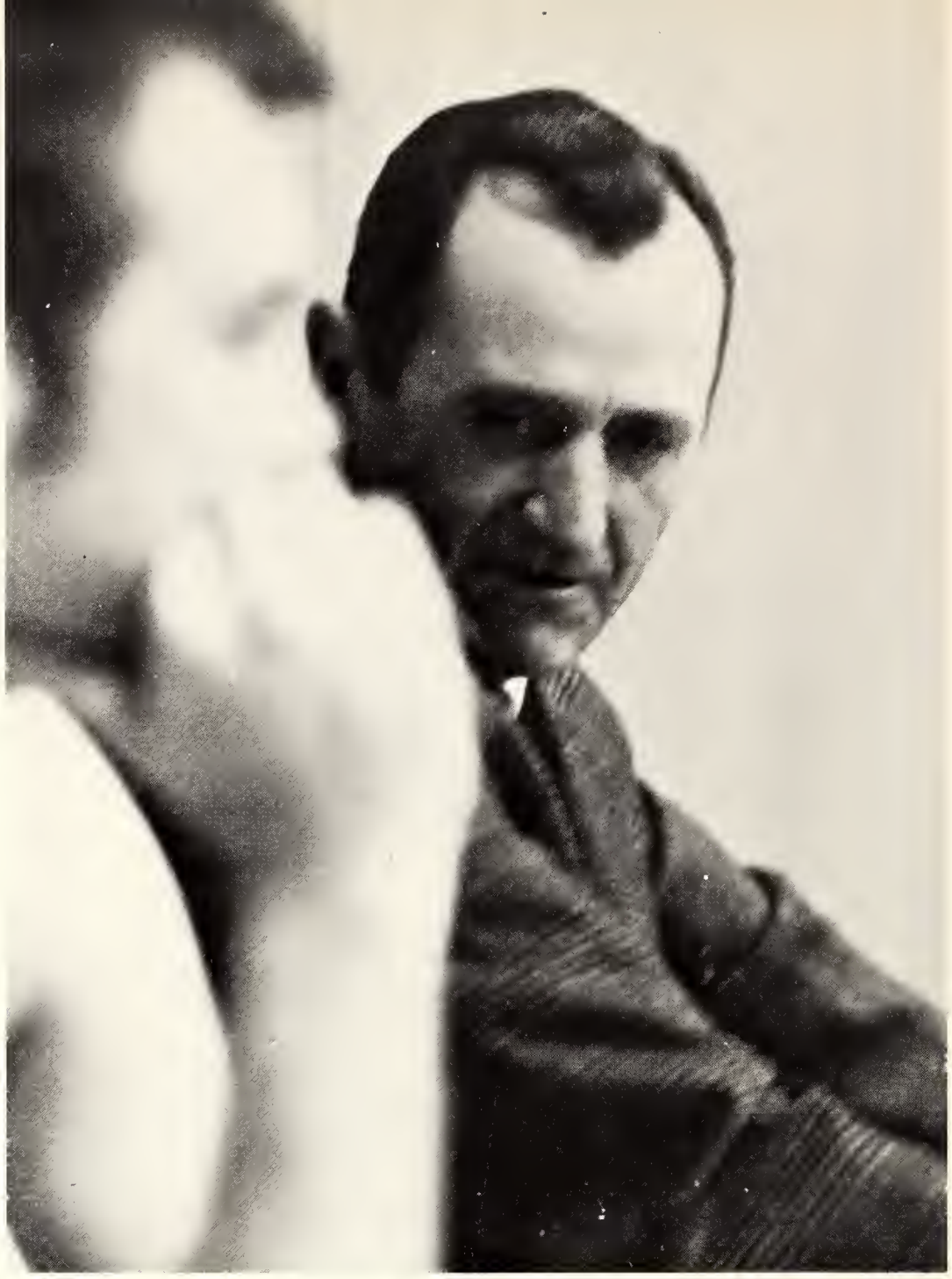

Trip number 34 when you go back in!

Shake it but don't break it!

All right, who took the champagne?

I tried to tell him not to talk back to Mama Reeves!

10,001 Ways to be a Groovy Chaperone!

This should wipe that #*%&$# smirk off his face!

13
54

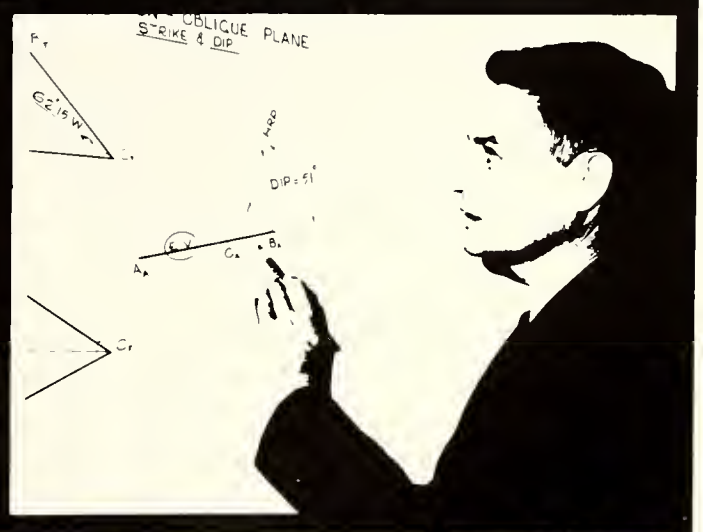


# SPORTS

# 1969

*Left to right*: LaNell Campbell, Brenda Wilkinson, Judy West, Janet Stewart, Libby Swilley, Vicki Downing, and Martha Smith

# *Football Cheerleaders*

# 1968
# Football

HJC COACHES, *Left to right:*
Don Pennington, Asst. Coach
Ivan Rosamond, Asst. Coach
Joe Renfroe, Head Coach

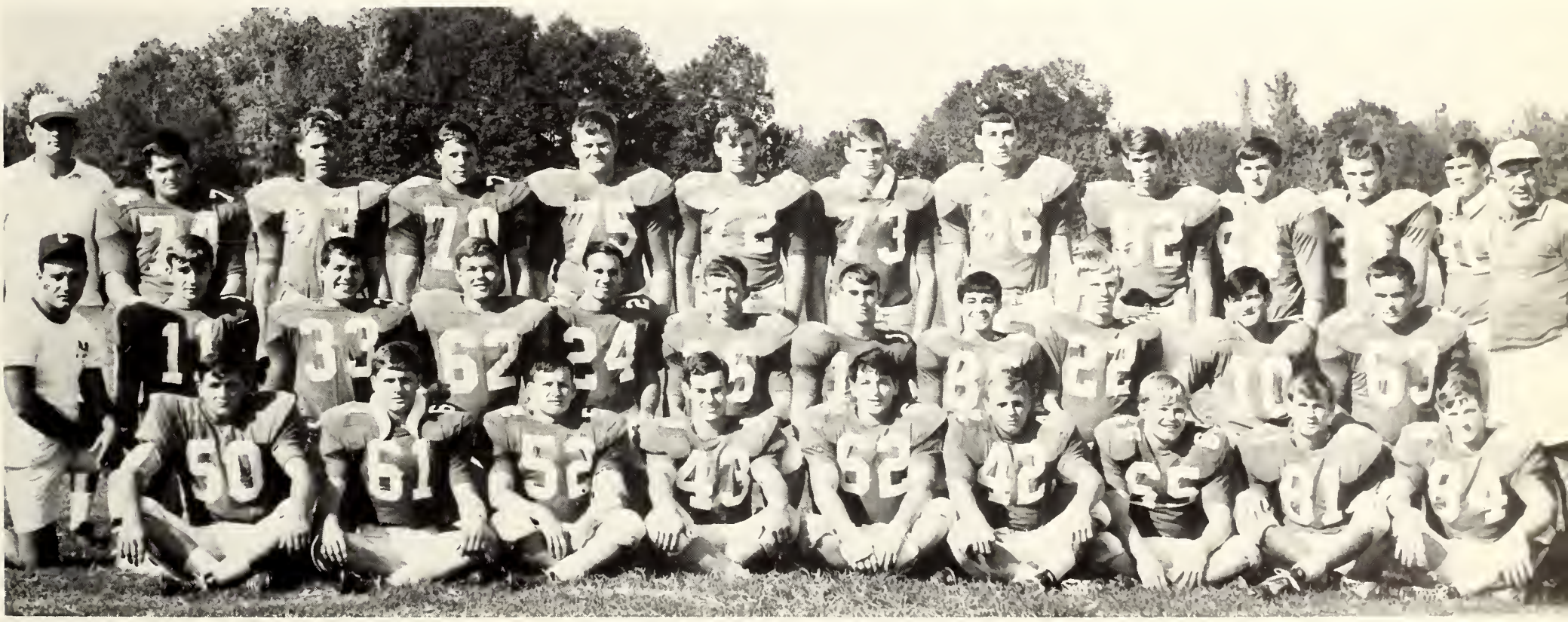

HJC MANAGERS
*Left to right:* James Campbell, Don Theobald, Hewey Purvis

BERLON WEDGWORTH
Linebacker

GARRY SMITH
Guard

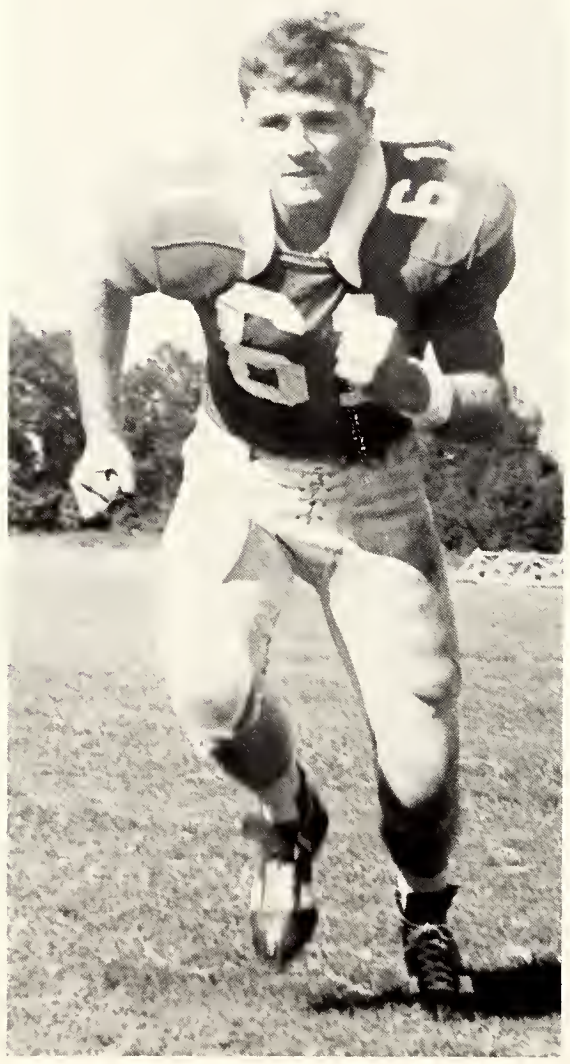

ART PRESLEY
Halfback

GEORGE SUMRALL
End

JAMES HILL
Center

BILLY PALMER
End

BRITT SINGLETARY
End

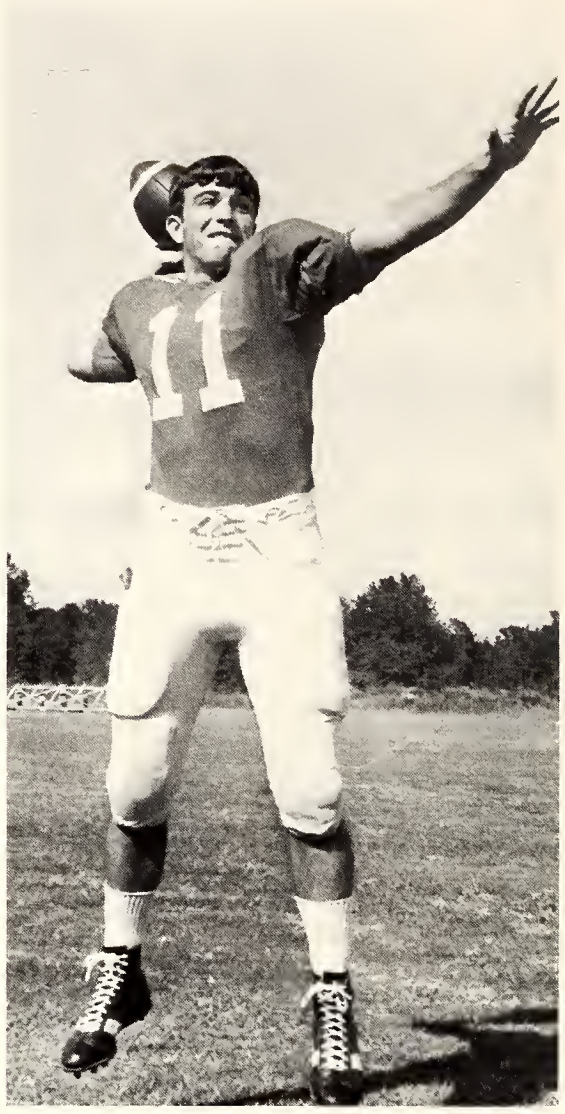

CARL SWILLEY
Quarterback

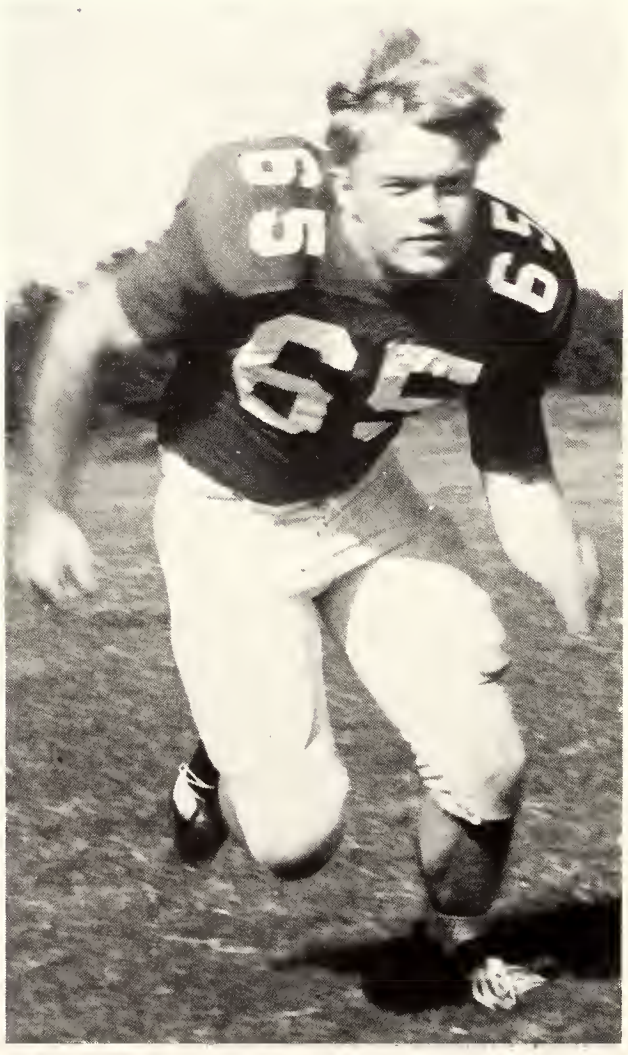

TIM HOUSE
Guard

JIMMY SULLIVAN
Halfback

RONNIE HOPSON
Guard

BOB DANIELL
Center

JIM VINCENT
Guard

MIKE GOFF
Fullback

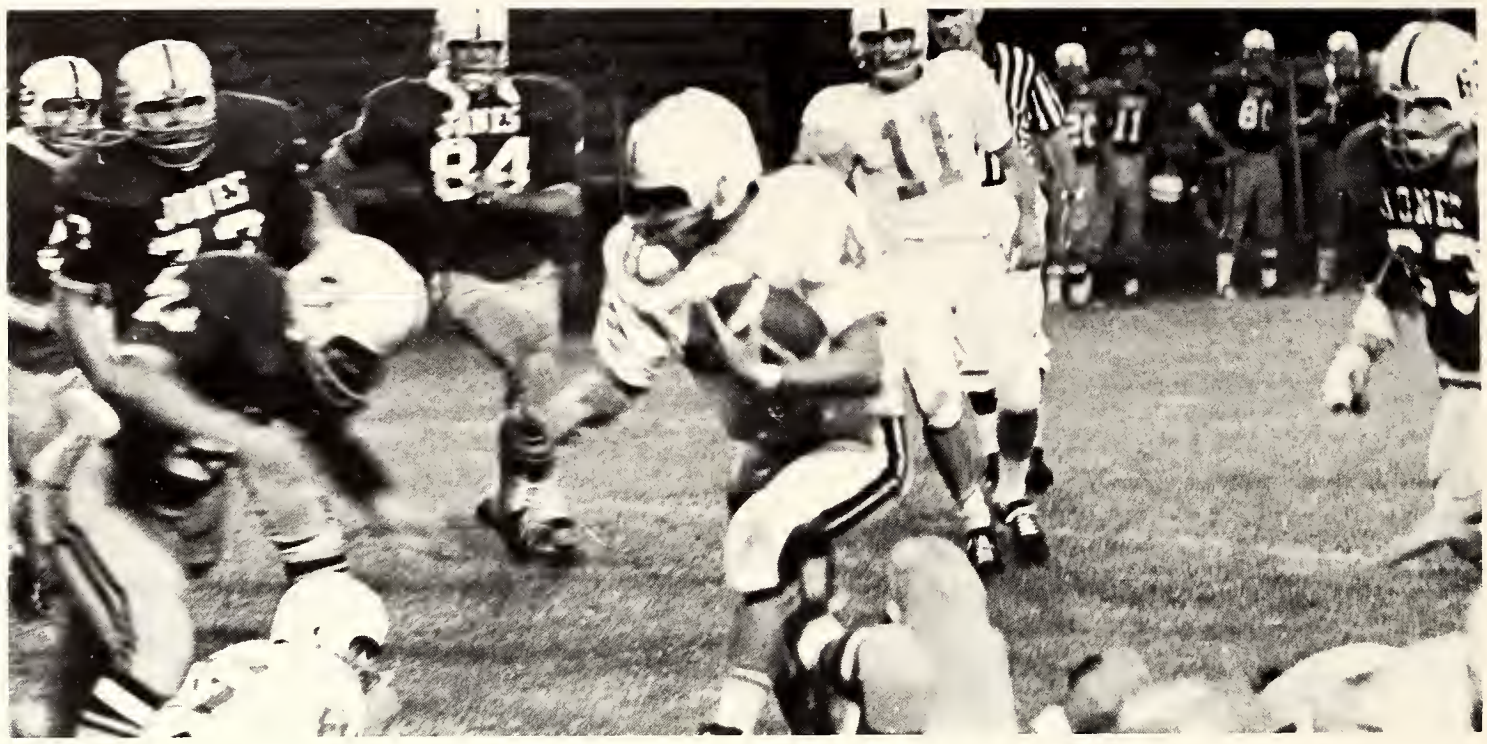

JOHNNY CAMPBELL
Fullback

LARRY DEMUTH
Halfback

URAL BLISS
Tackle

BRIAN ROWAN
Tackle

JOHN LILLY
End

DANNY SLAY
Quarterback

LEE BOOZER
Tailback

JAMES SIMS
End

JON SCHOENECK
Guard

TIM ANDERSON
End

FRANK JONES
Center

EDDIE MITCHELL
Defensive Back

GALE MARTIN
Tackle

RICKY DENSON
Tackle

JIM McBRAYER
End

# HJC Basketball Cheerleaders

*Left to right:* Judy West, Marcia Herrington, Cheryl Keifer, Debbie Boteler, and Susan Stevens.

# 1968-69 HJC Basketball Team

COACH TROY A. RICKS

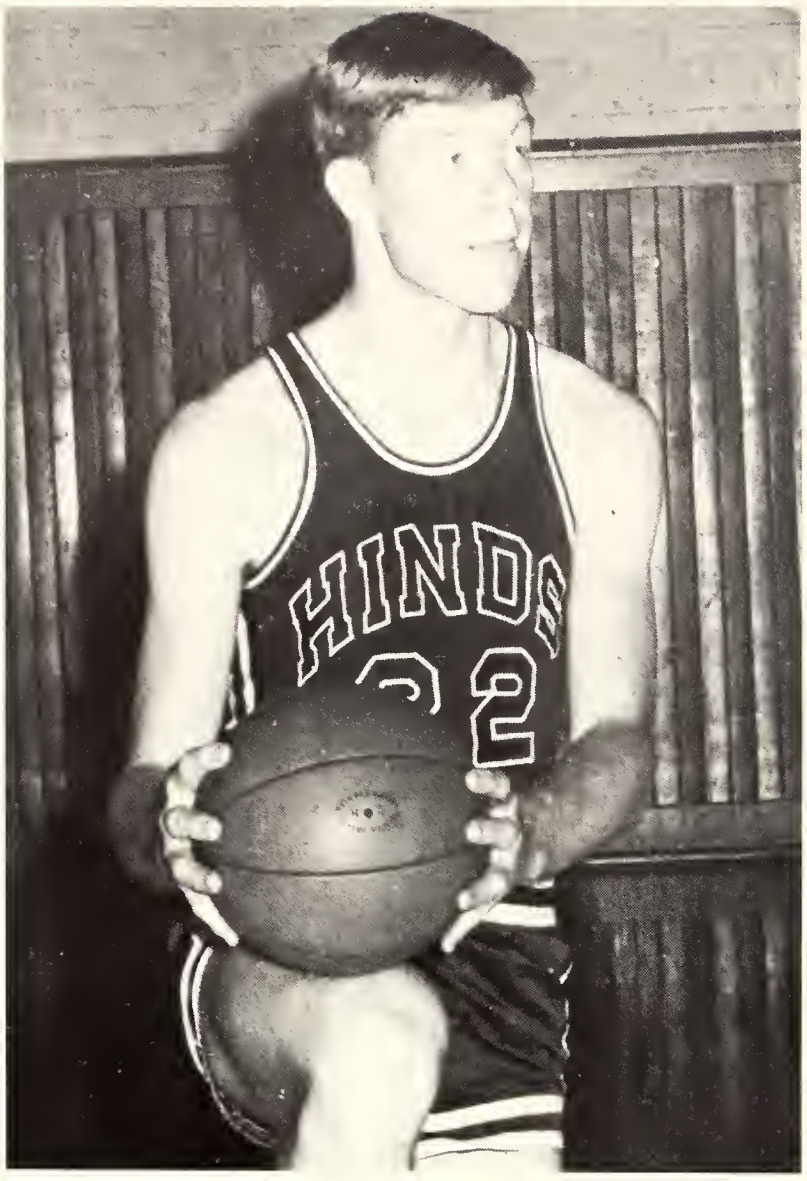


PAT FORTENBERRY
Forward

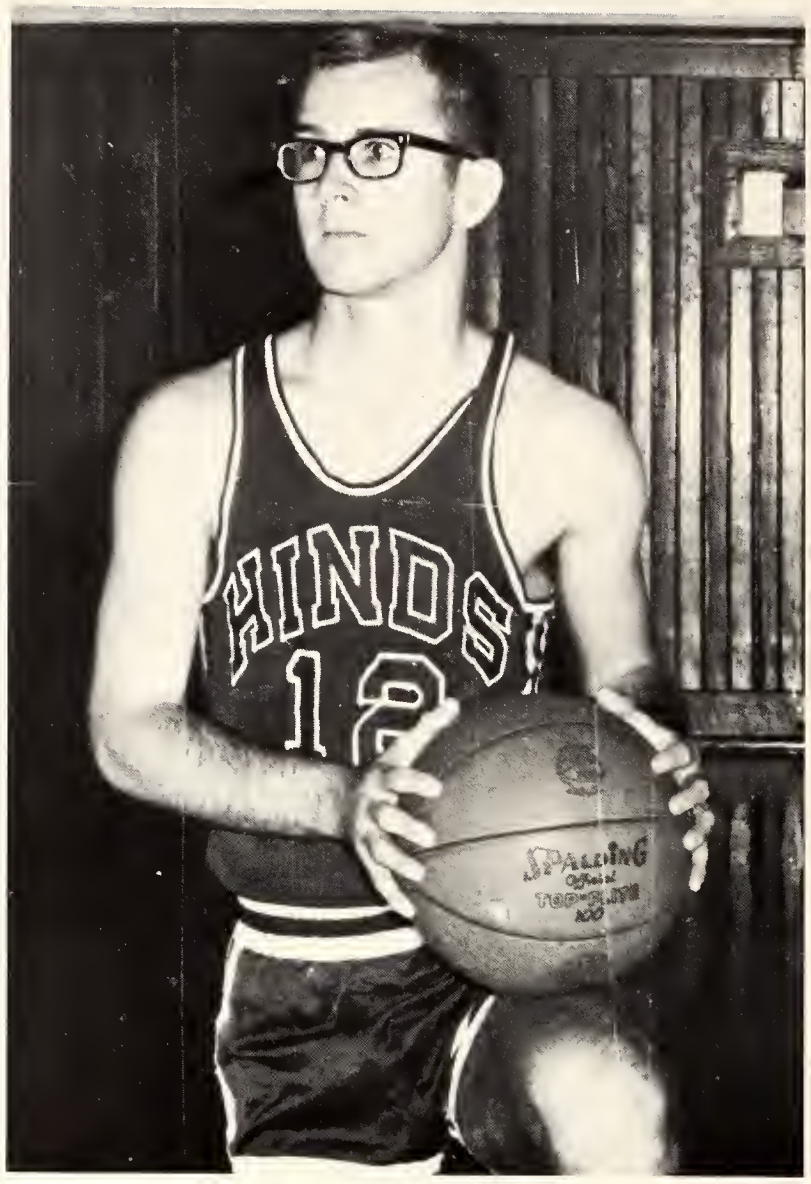


WAYNE CRANFORD
Guard

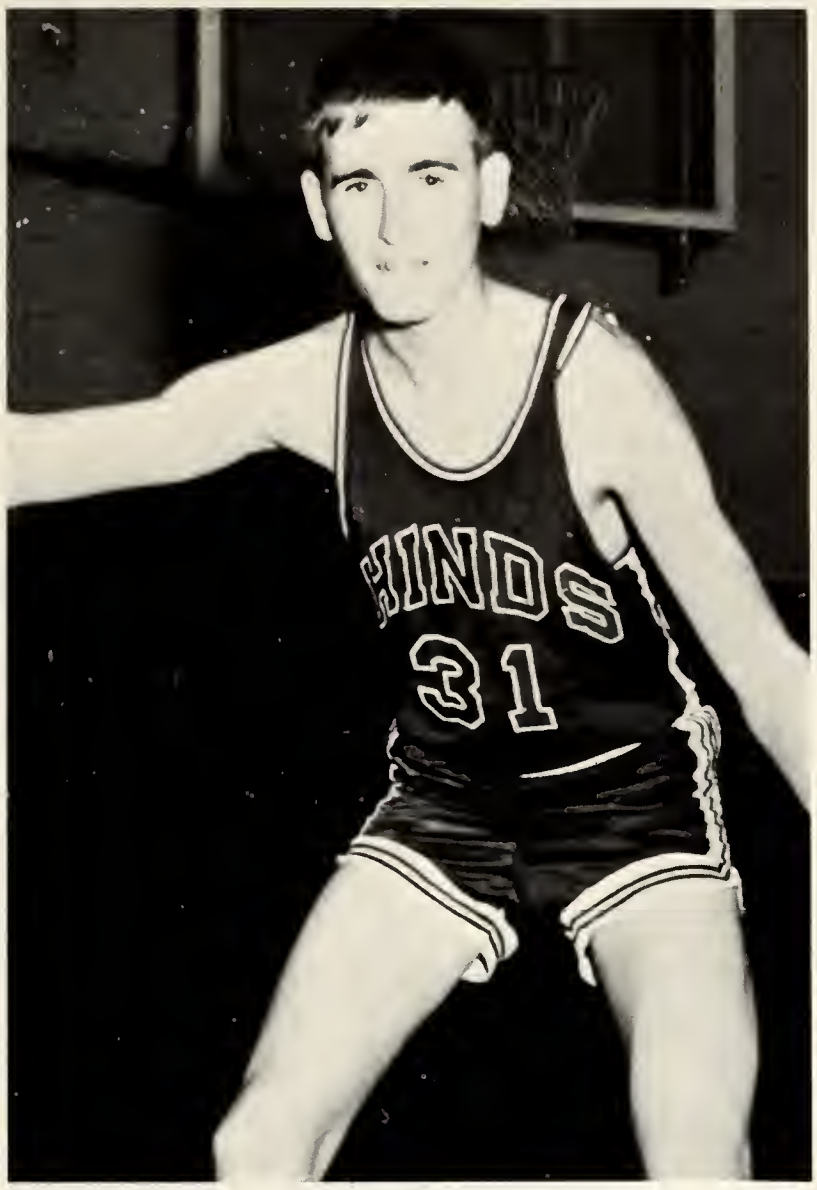


RONALD DUNIGAN
Guard

STEVE RIVES
Guard

## *Scoreboard*

| | | | |
|---|---|---|---|
| Hinds | 74 | Southwest | 60 |
| Hinds | 76 | Jones | 61 |
| Hinds | 71 | Delta | 63 |
| Hinds | 87 | Southwest | 89 |
| Hinds | 79 | Jones | 76 |
| Hinds | 58 | Perkinston | 74 |
| Hinds | 65 | Holmes | 68 |
| Hinds | 80 | Co-Lin | 87 |
| Hinds | 111 | Pearl-River | 86 |
| Hinds | 94 | Delta | 76 |
| Hinds | 78 | Jones | 71 |
| Hinds | 75 | Holmes | 55 |
| Hinds | 86 | Southwest | 74 |
| Hinds | 59 | Perkinston | 74 |
| Hinds | 97 | Co-Lin | 72 |
| Hinds | 105 | Pearl-River | 83 |
| Hinds | 84 | Southwest | 86 |

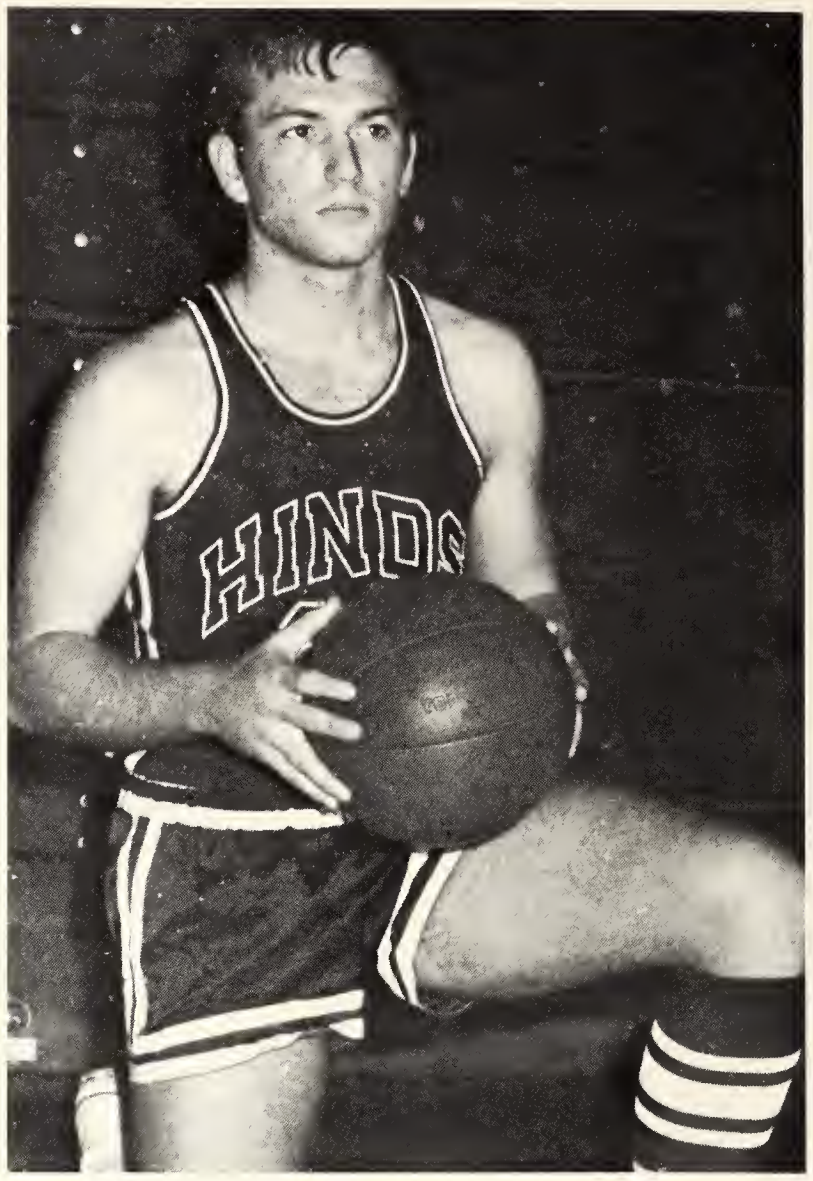


JUD GRACE
Guard

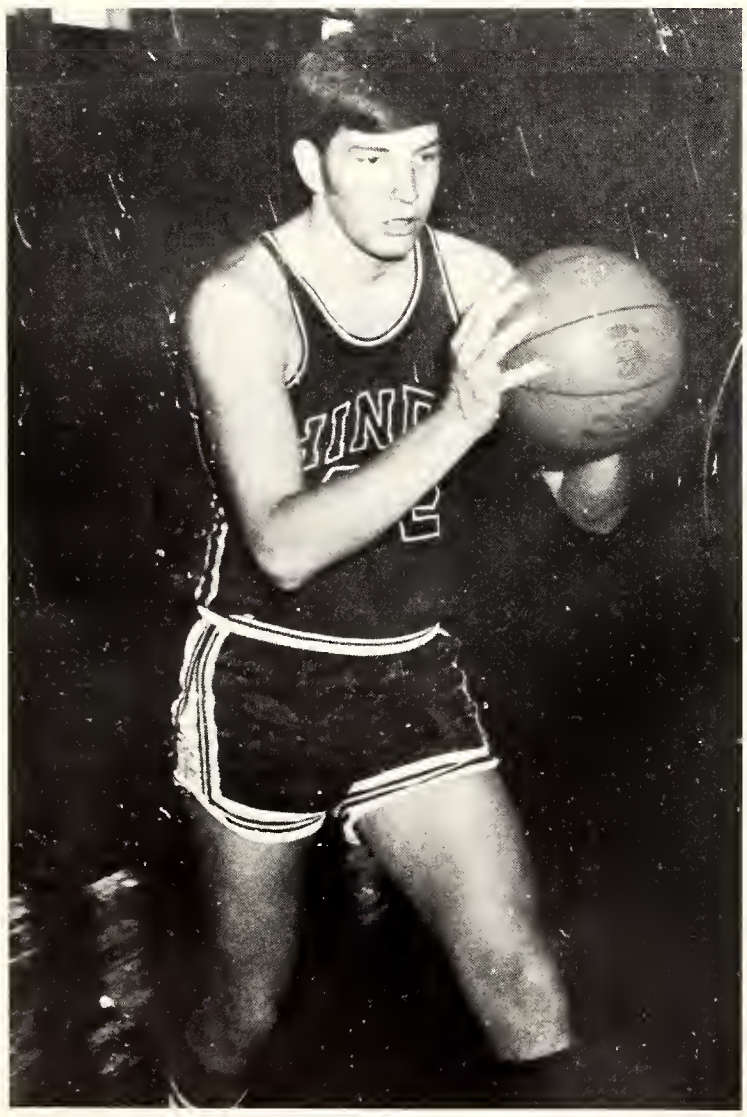

RONNIE KING
Forward

WARREN ROWE
Center

## Top Scorers

PAUL JAMISON .....301
JUD GRACE ..... 262
PAT FORTENBERRY .....193
STEVE RIVES .....174
AXTON MILLER .....155

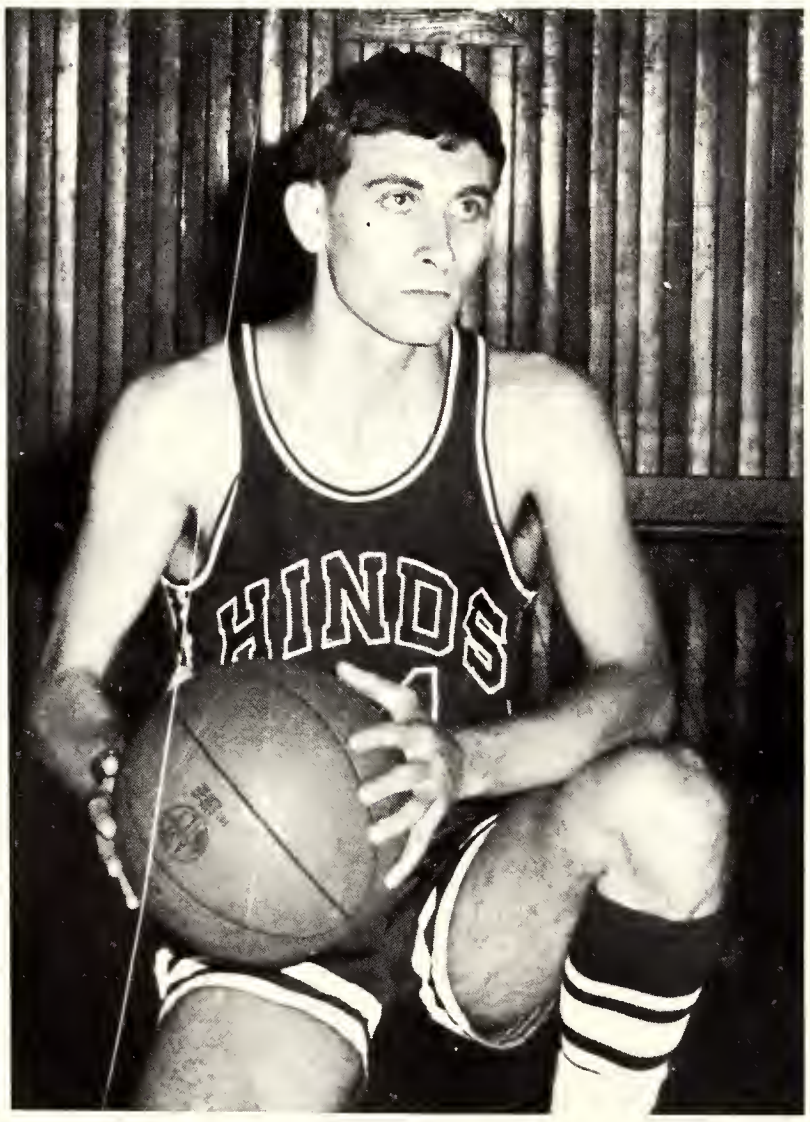


JIMMY PEARSON
Guard

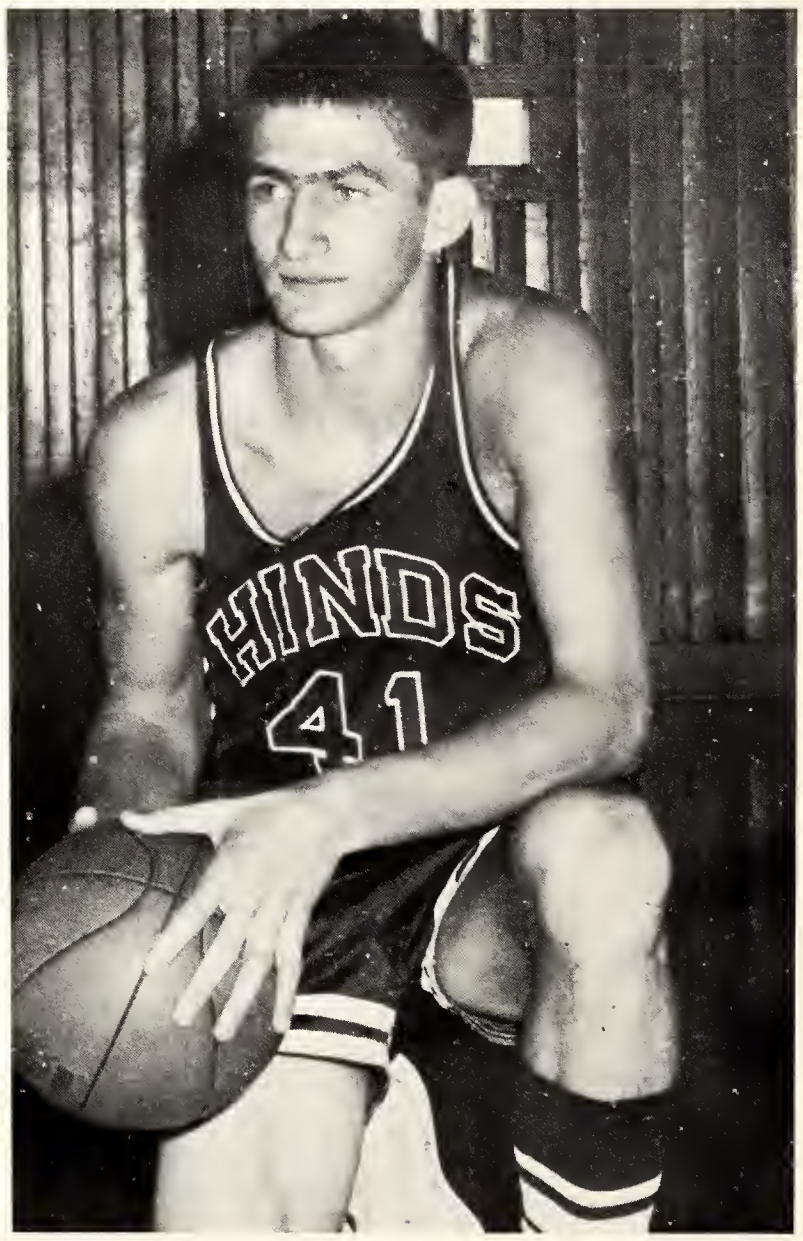


PAUL JAMISON
Forward

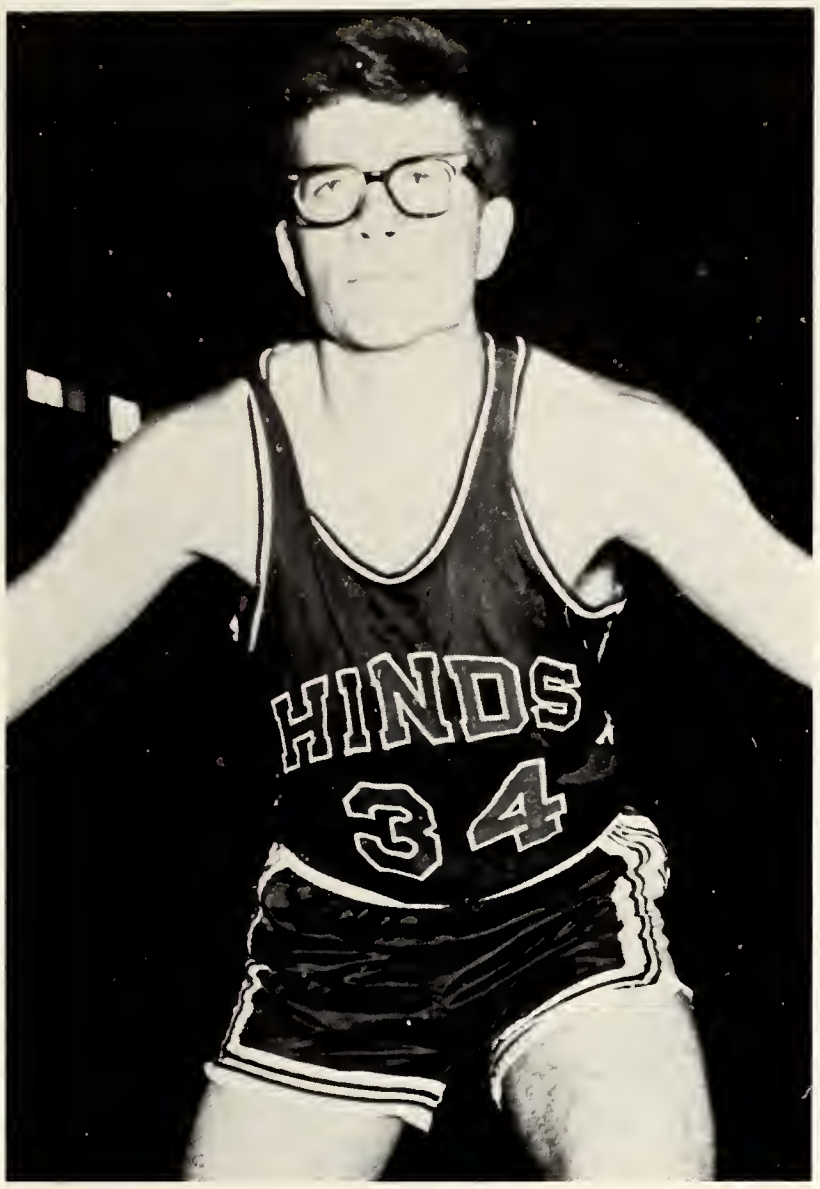


DAN STEWART
Guard

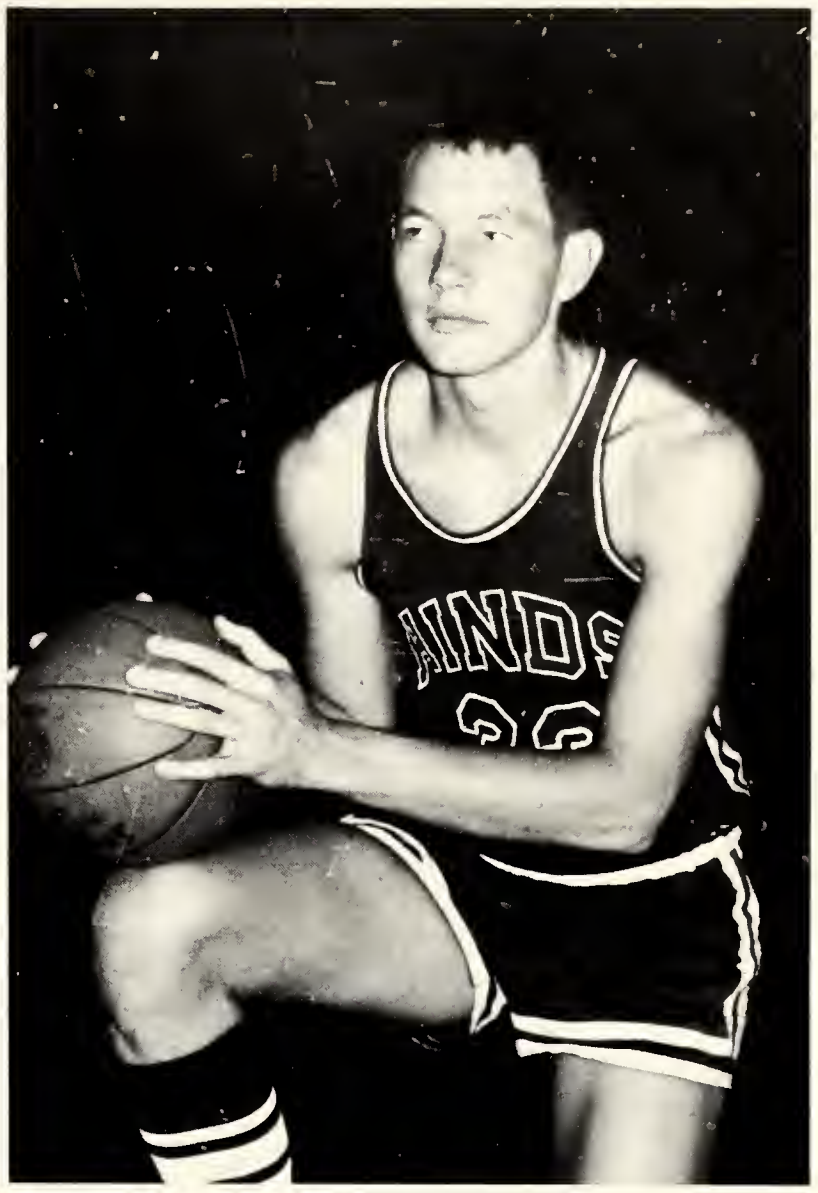

AXTON MILLER
Forward

GREG HOLMES
Forward

# 1969
# Tennis

FRANK STEPHENSON
Coach

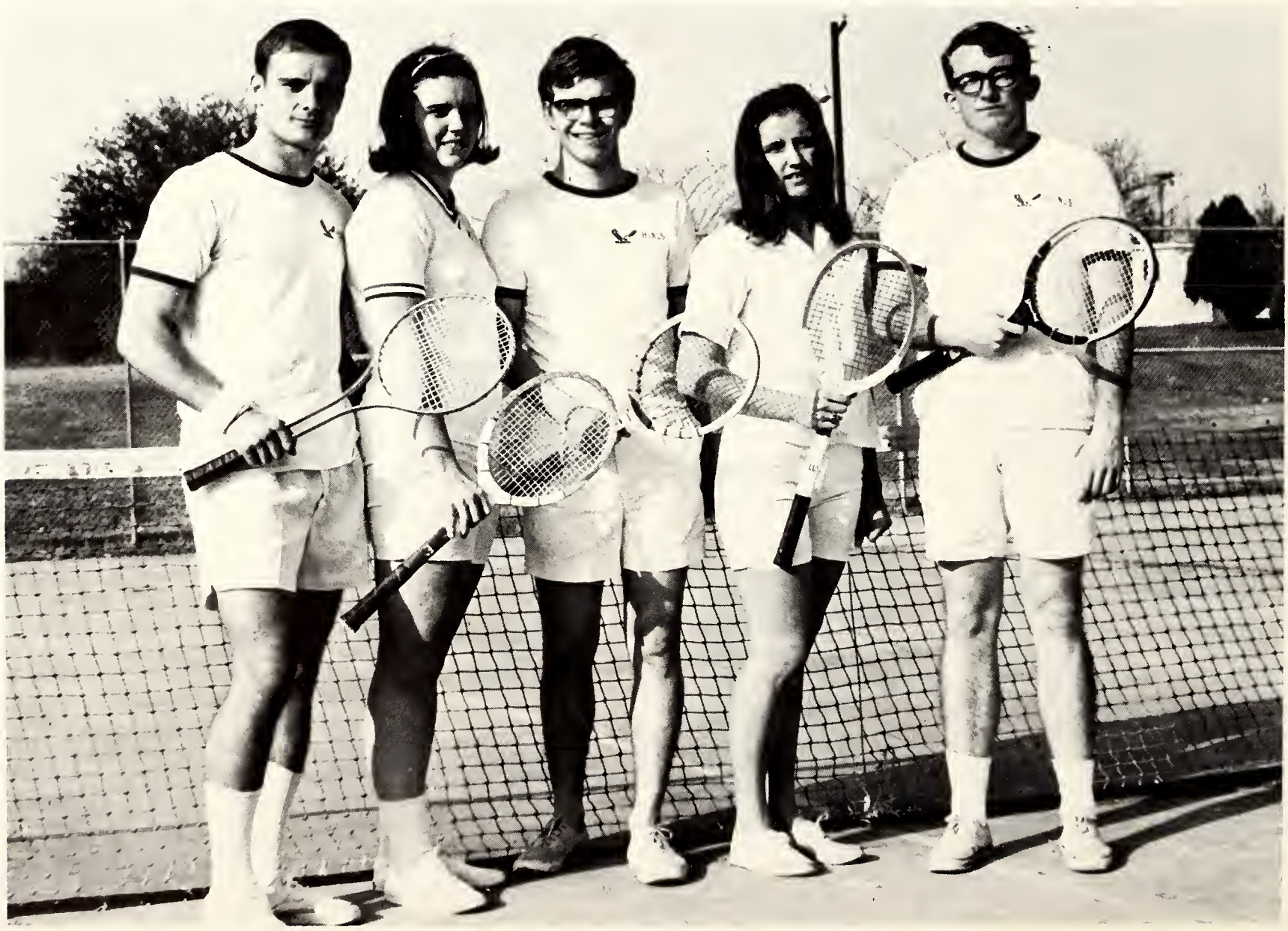

RETURNEES, *left to right:* Kurt Kilpatrick, Deborah Nichols, Bobby Clark, Sherri Angle, James Flemmons.

TEAM PROSPECTS, *Bottom Row, left to right:* Danny Wade, Wayne Scitz, Sidney Smith. *Top Row:* Nancy Brown, Stella Wedgeworth, Erwin Peyton, Lee Atkinson, Gerald Barron.

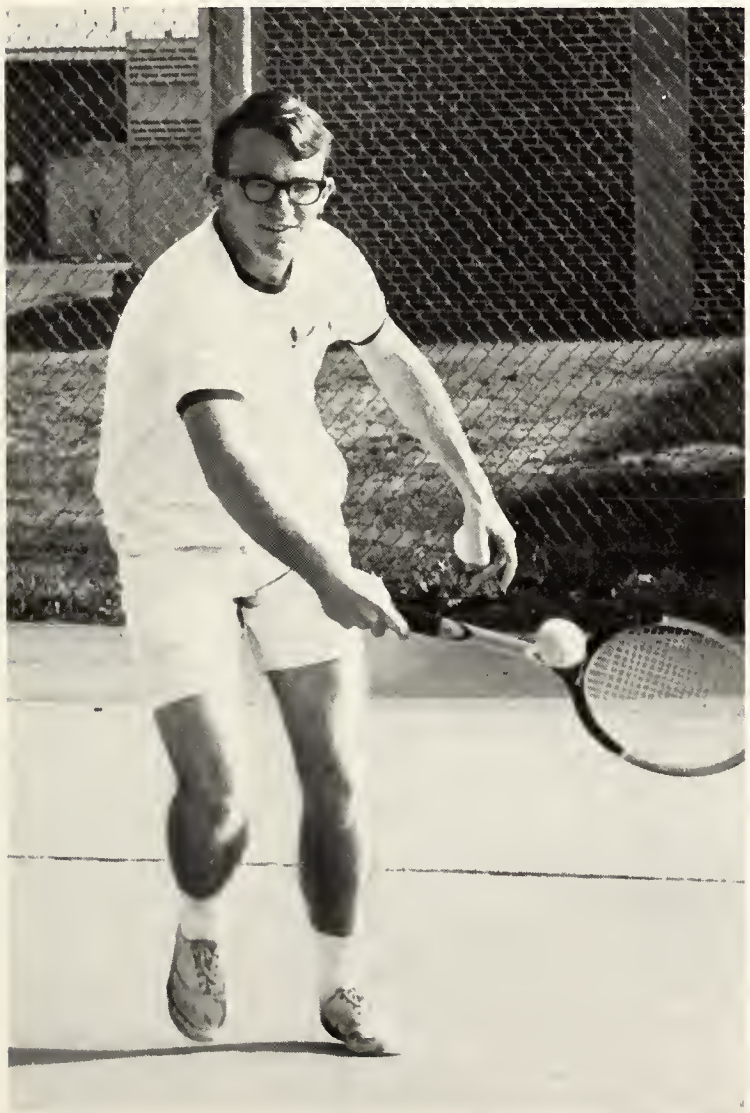

# 1969
# Track

IVAN ROSAMOND
Coach

*Bottom Row:* Randy Juarez, Danny Slay, James Sims, Mike Southall, Eddie Mitchell. *Middle Row:* Britt Singletary, Grady Ainsworth, Billy Palmer, Price Kennedy, Berlon Wedgeworth, Bill Bagley. *Top Row:* George Sumrall, Tim Anderson, Sammy Fox, Jerry Calloway, Frank Hart, Gary Smith.

# Returnees

SAMMY FOX

BERLON WEDGEWORTH

JERRY CALLOWAY

RANDY JUAREZ

# 1968 Intramural Football

## Football All-Stars

*Kneeling:* Perry Pride, George Warner, Junior Thompson, and Ricky Ammons. *Standing:* Chip Angelo, Frank Hart, Bud McDaniel, Freddie Headley, Lynn Seagrest, Jimmy Powers.

# *Intramural League Standing*

| TEAM | W | L | PCT. |
|---|---|---|---|
| Tide | 7 | 0 | 1.000 |
| Third Party | 5 | 1 | .834 |
| Indians | 5 | 2 | .714 |
| All-Stars | 3 | 4 | .429 |
| Gators | 3 | 4 | .429 |
| Central | 2 | 4 | .334 |
| Cadets | 1 | 5 | .167 |

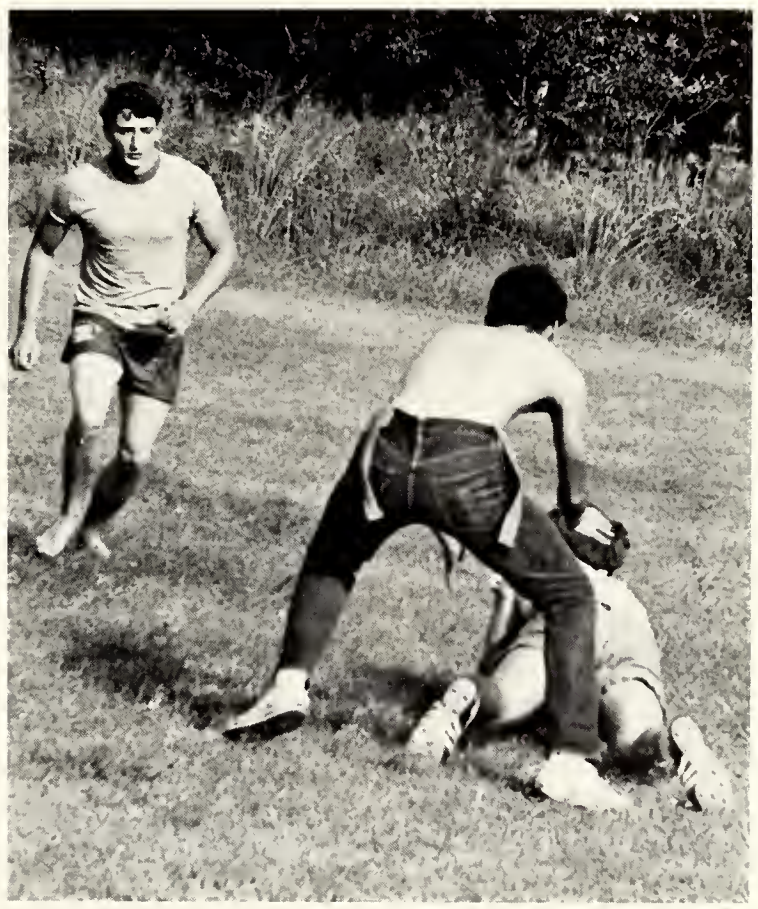

# *Intramural Basketball*

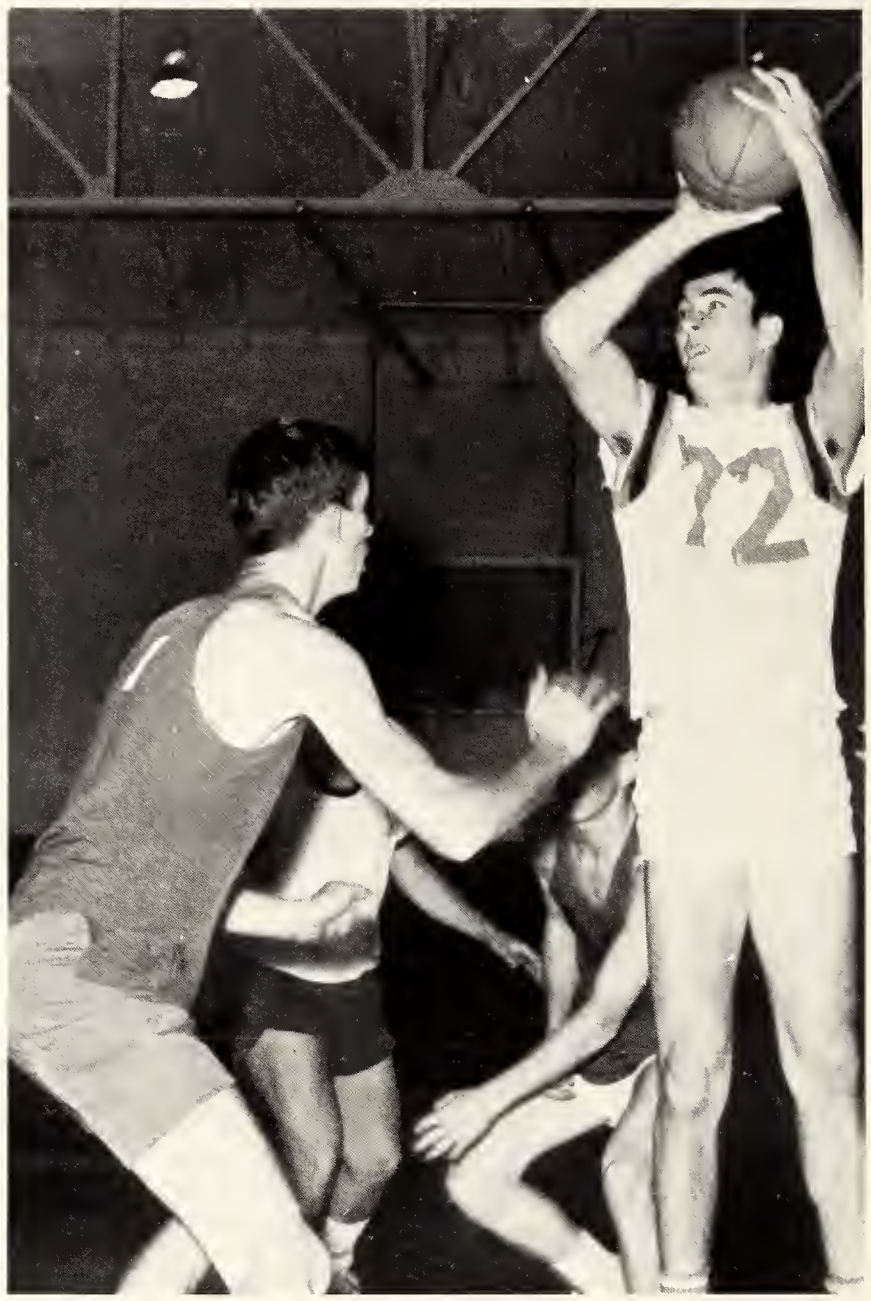

# "68" Girls' Intramural Basketball

## All-Stars

*Left to right:* Kay Payne, Sandra Miller, Karen Sims, Brenda Wilkinson, Sharon Sims, Jan Powers, Jerry Norton, Debbie Trebotich.

## Commuter Champs

*Left to right:* Linda Cross, Teresa Tisdle, Debra Nichols, Sharon Sims, Sherri Angle, Dianne Gladney.

## Team Standings

| TEAM | W | L | PCT. |
|---|---|---|---|
| Commuters | 3 | 0 | 1.000 |
| Westside | 2 | 1 | .667 |
| Main | 1 | 2 | .334 |
| Northside | 0 | 3 | .000 |

# 1968
# Women's Recreation Association Volleyball

Commuter WRA Champs

*Left to right:* Teresa Tisdale, Dianne Gladney, Debbie Nichols, Kathy Hoover, Sherri Angle, Linda Cross.

WRA All-Stars

*Kneeling:* Pat Goss, Dianne Gladney, Teresa Tisdale, Sherri Angle, Debbie Trebotich. *Standing:* Sandra Jacobson, Debbie Nichols, Jan Powers, Martha Sudduth, Jerry Norton, Sandra Miller.

## *WRA Volleyball Standings*

| TEAM | W | L | PCT. |
|---|---|---|---|
| Commuters | 3 | 0 | 1.000 |
| Westside | 1 | 1 | .500 |
| Main | 1 | 1 | .500 |
| Northside | 0 | 3 | .000 |

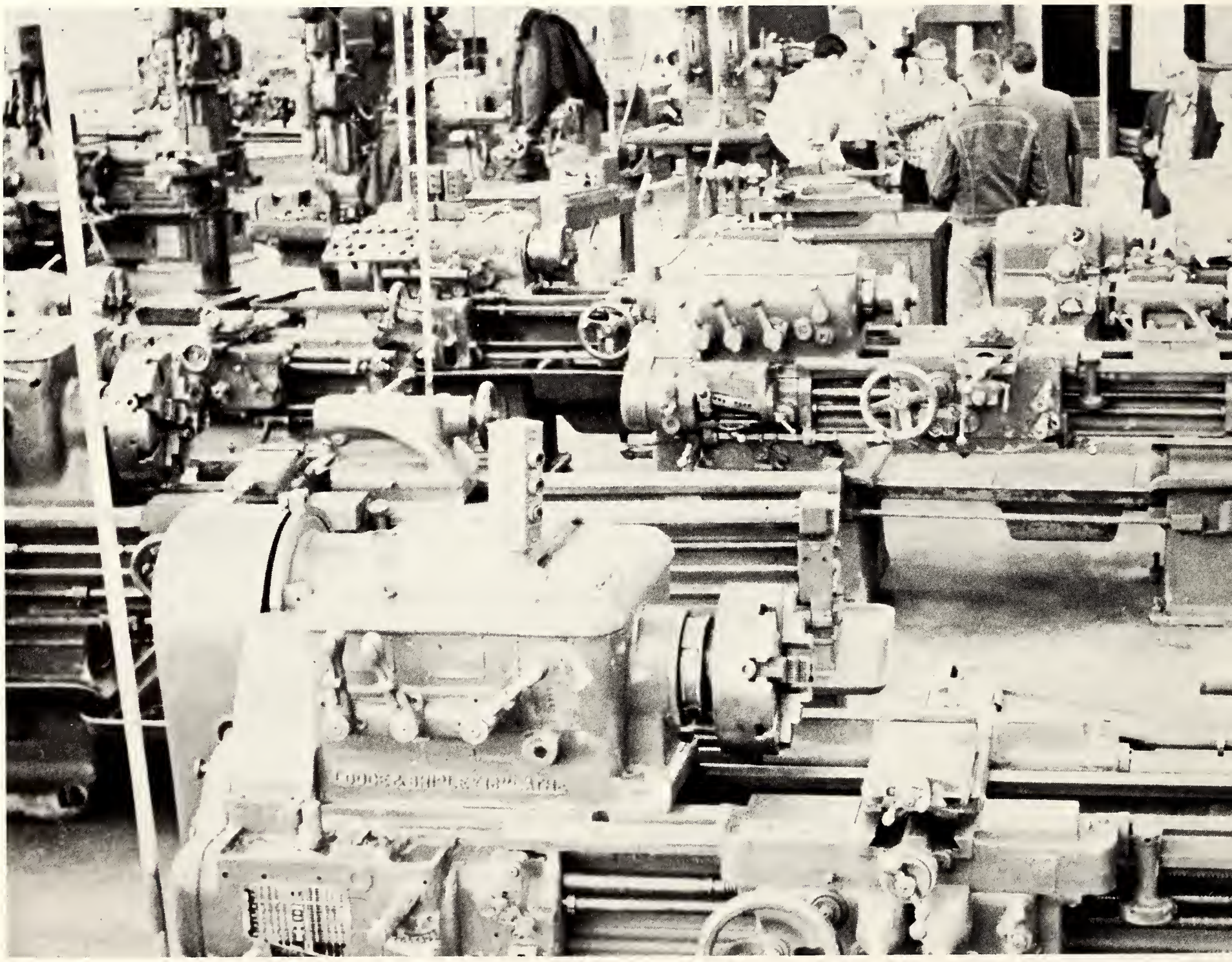

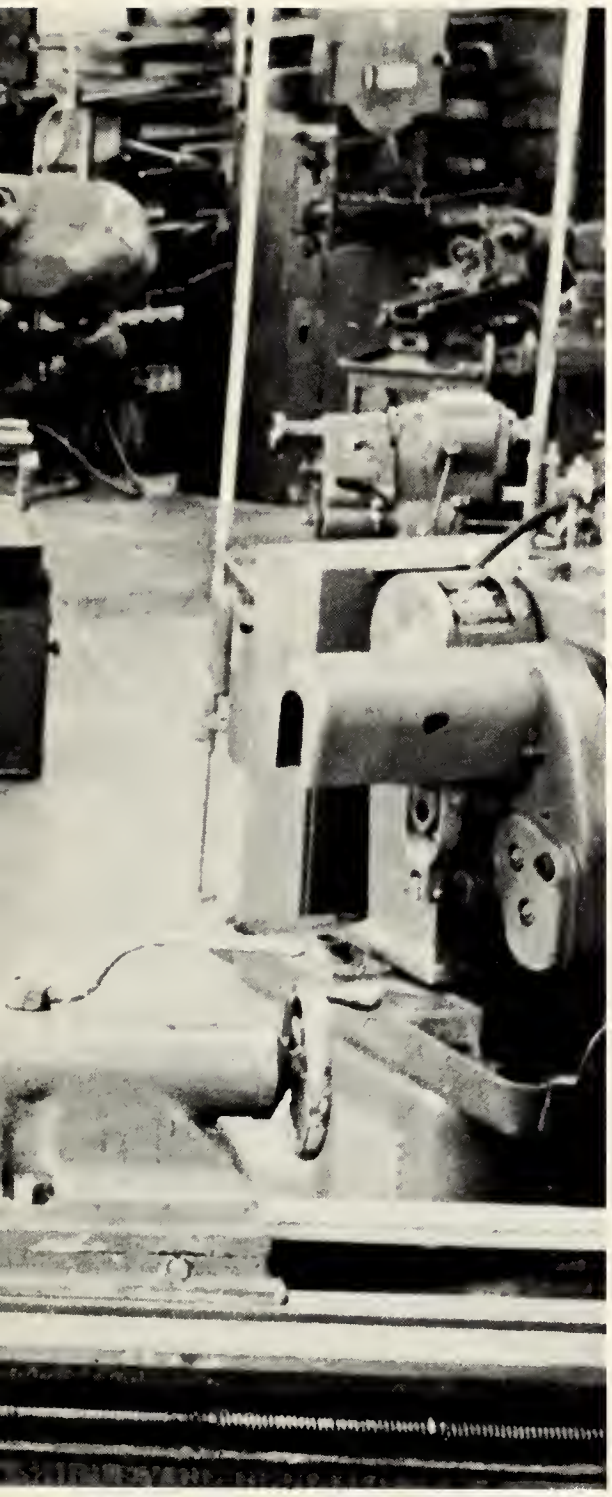

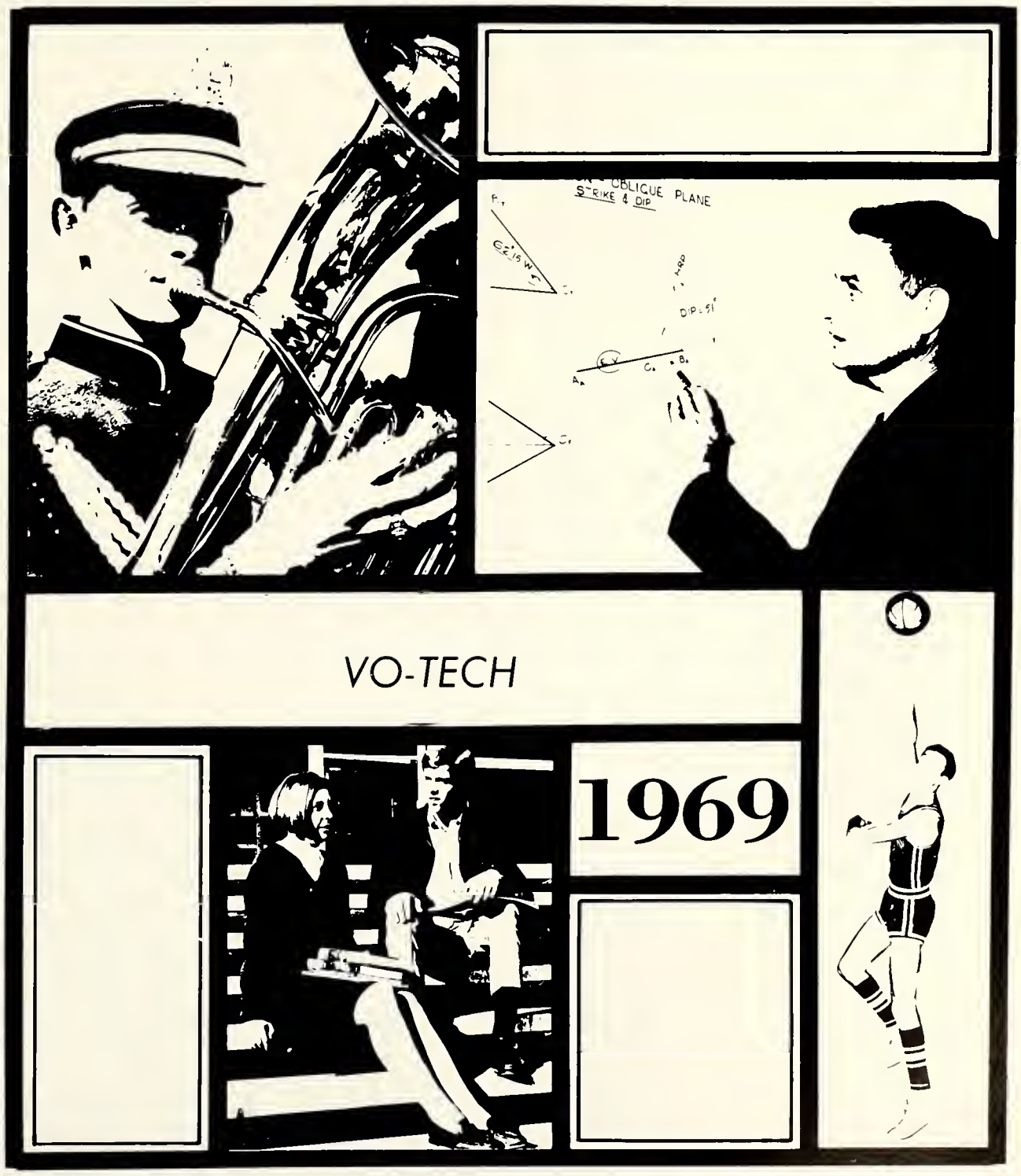
OBLIQUE PLANE
STRIKE & DIP
DIP = 51°
VO-TECH
1969

# Vo-Tech

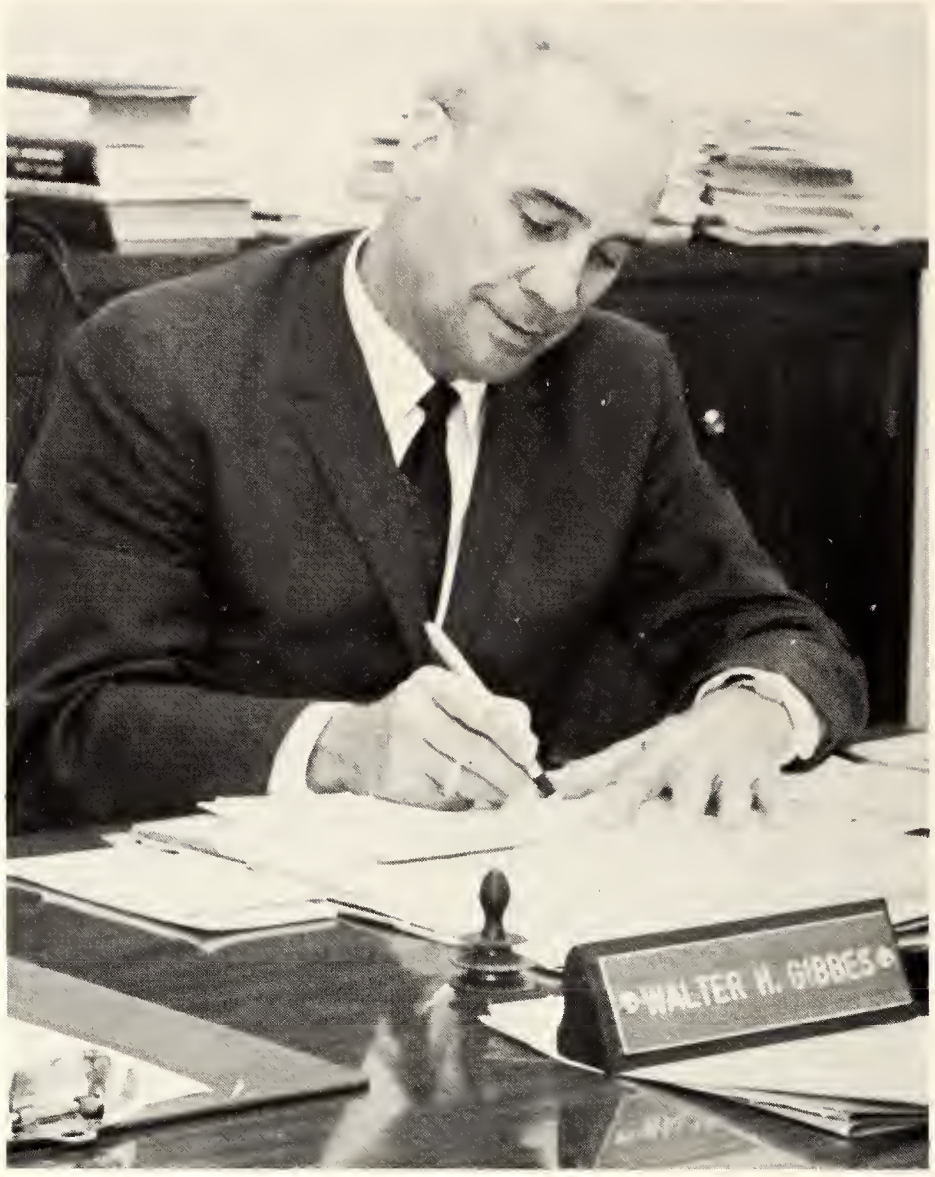


WALTER GIBBES
Director

CECIL LANDRUM
Assistant Director

ALFRED MOORE
Counselor

# Vo-Tech Class

Robert Allen
Donald Anderson

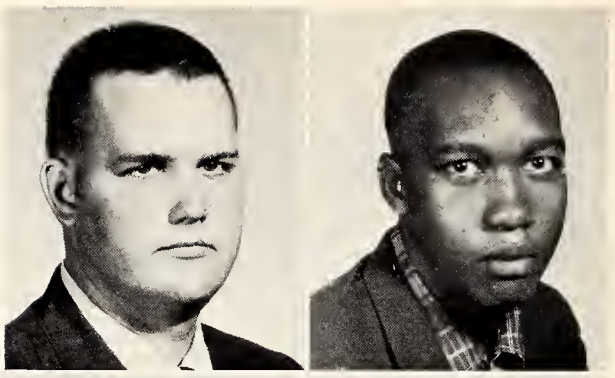

William Bass
Walter Collier
Wesley Conerly
Terry Cook

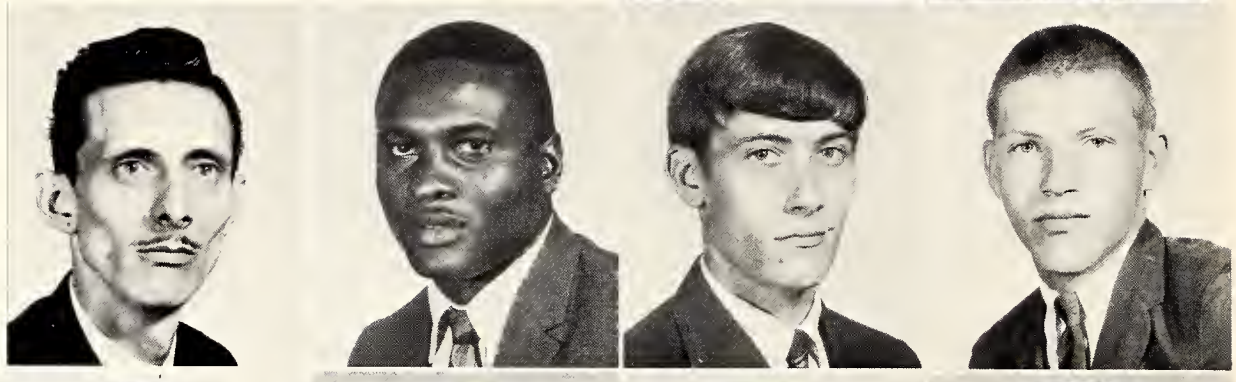

John Curry
Authur Gilmer
Eddie Hodges
Claude Holbrooks
Dale Hood

William Hornsby
Phillip Jeffress
Jerry Lancaster
Jimmy Layton
Lynda Lee

Walter McDuff
Willie McKinley
Stanley Means
Nigel Milner
Timothy Mitchell

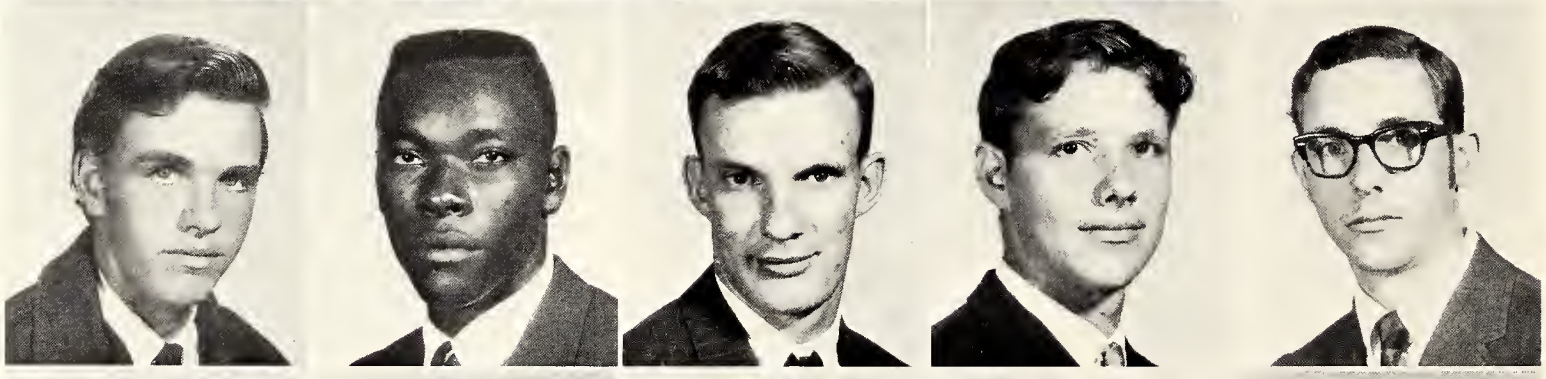

Johnny Morrow
Ronnie Posey
Lewis Rickman
Harold Russum
James Saxton

Teddy Shearer
Joe Suthoff
Rudy Warmock
Sammy Wimberly
Michael Wright

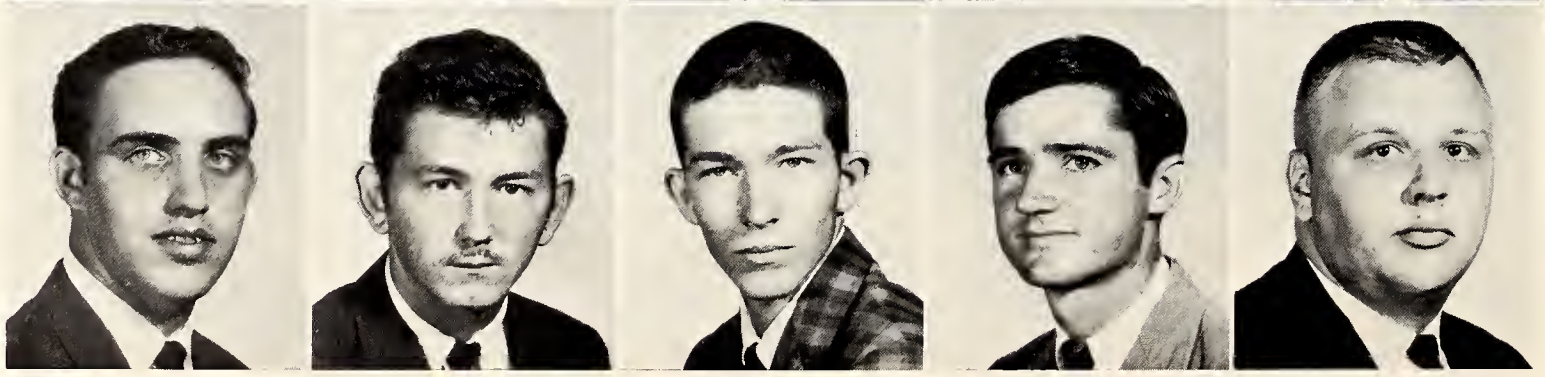

# Drafting Technology

This program aids the student in preparing for jobs involving the use of various types of drafting.

# Mechanical Technology

In this course the student becomes familiar with the basic tools and machines used in this field.

# Airplane and Engine

This division is designed to aid students in the fields of Powerplant Maintenance and Airframe Maintenance.

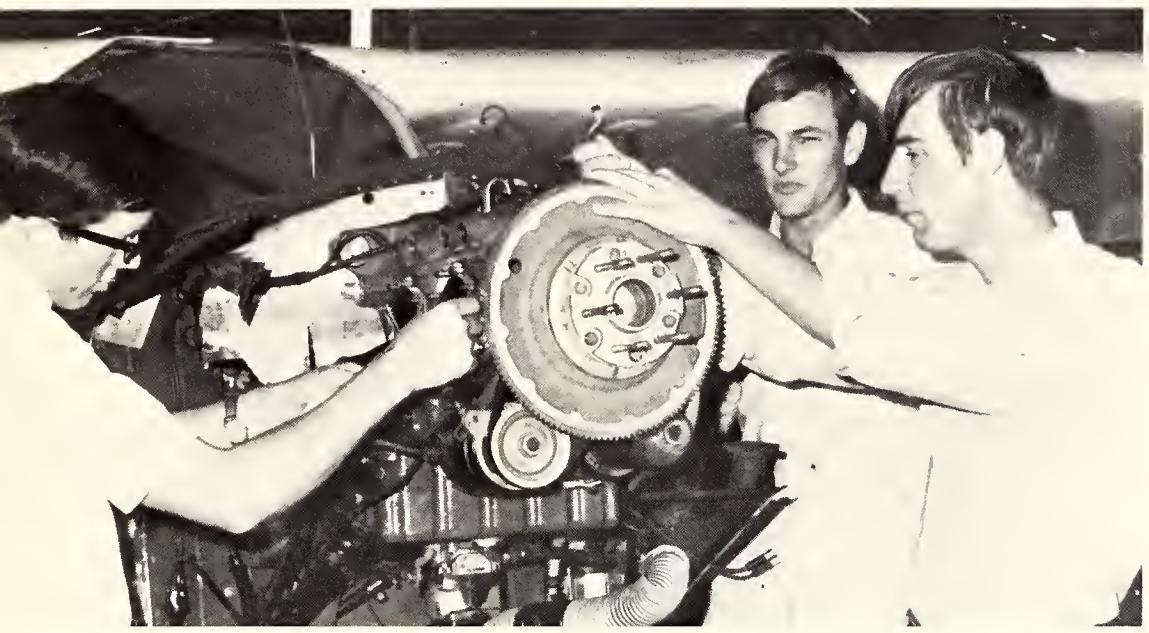

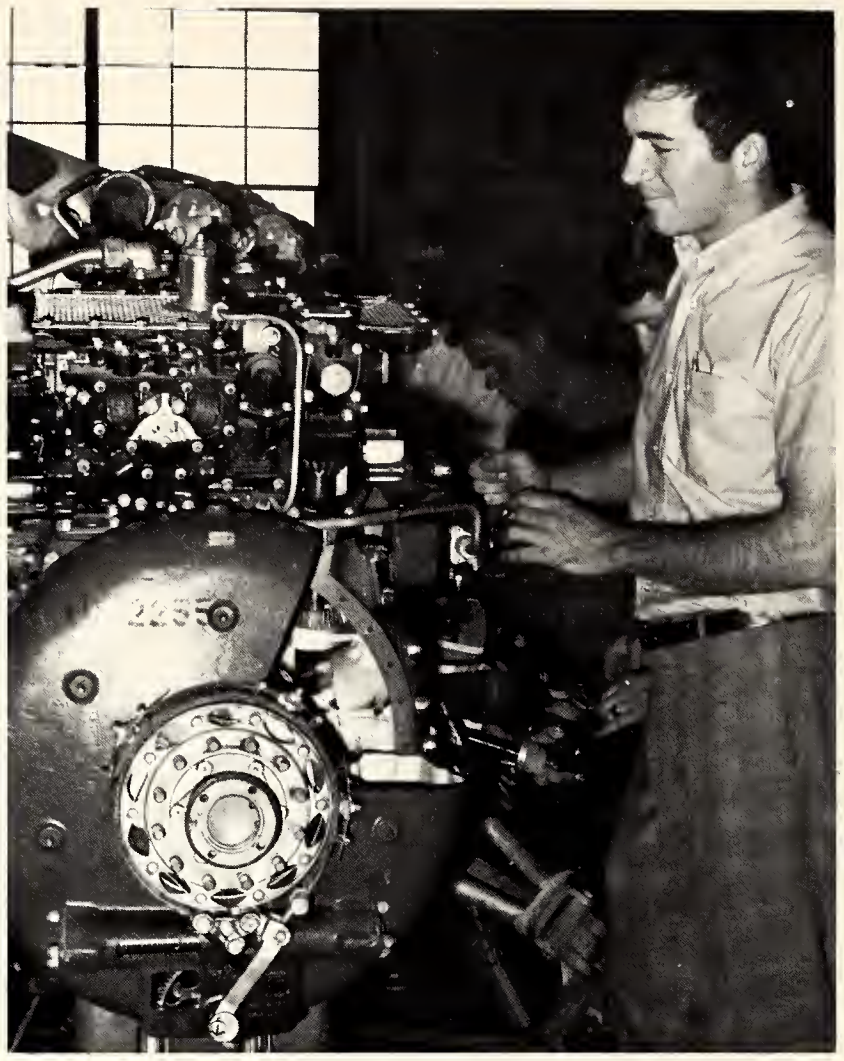

# Auto Body and Fender Repair

The purpose of this program is to teach the theory, techniques and assortment of automobiles.

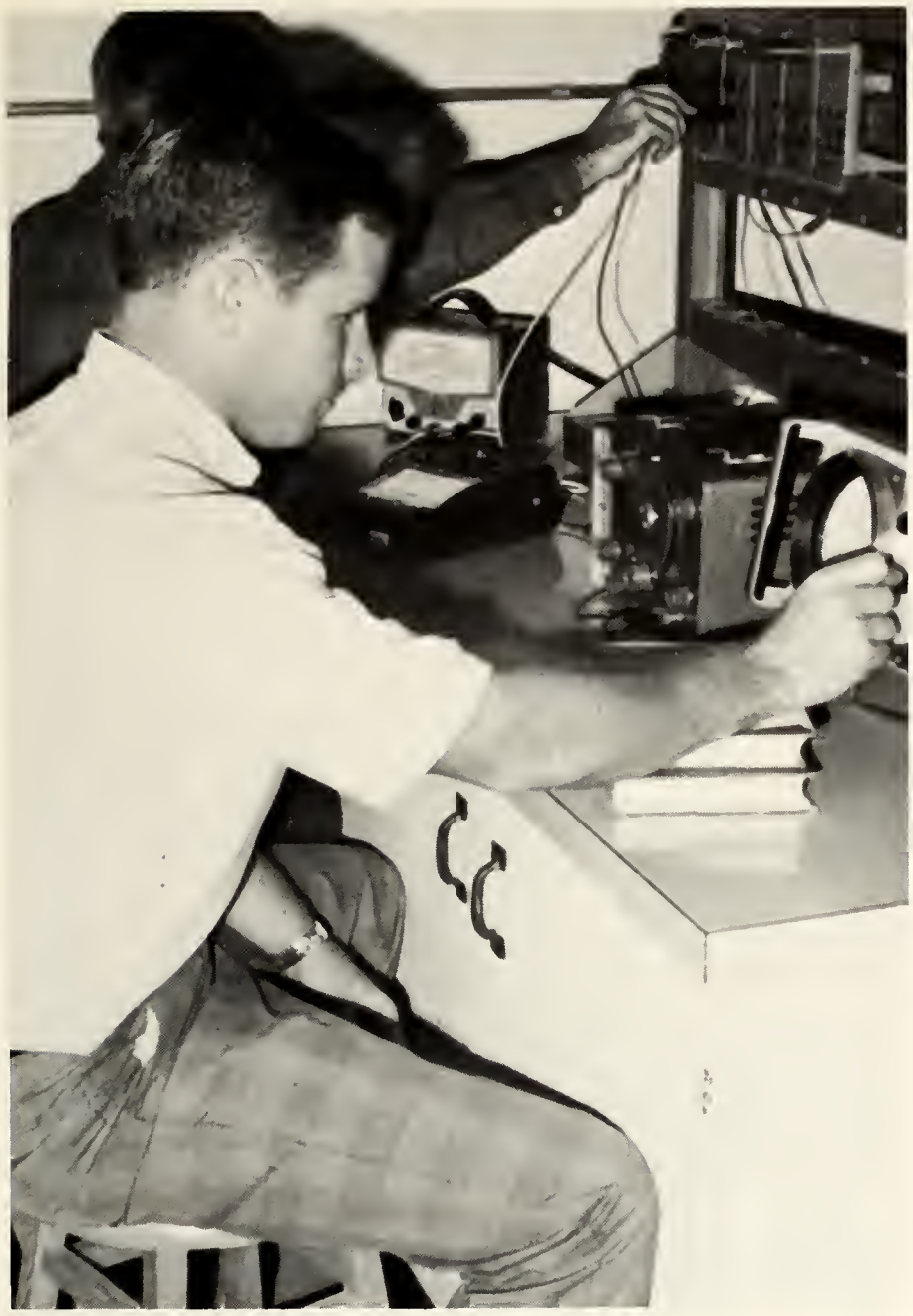

# Electronics

This curriculum is designed to provide knowledge in basic courses and related studies to aid the engineer in building, testing, and modifying types of electric apparatus.

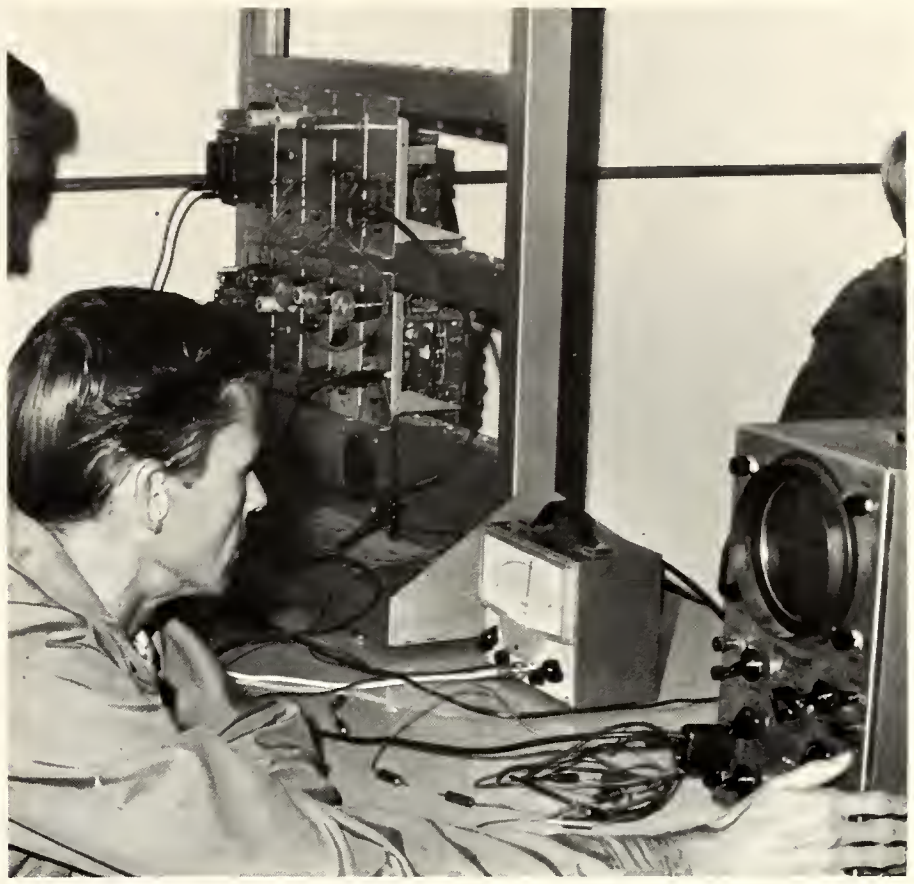

# Welding

Students who wish to advance in this field are taught theory and practical application.

# Machine Shop

This program is designed for the student who desires to learn the basic fundamentals of the machinist trade.

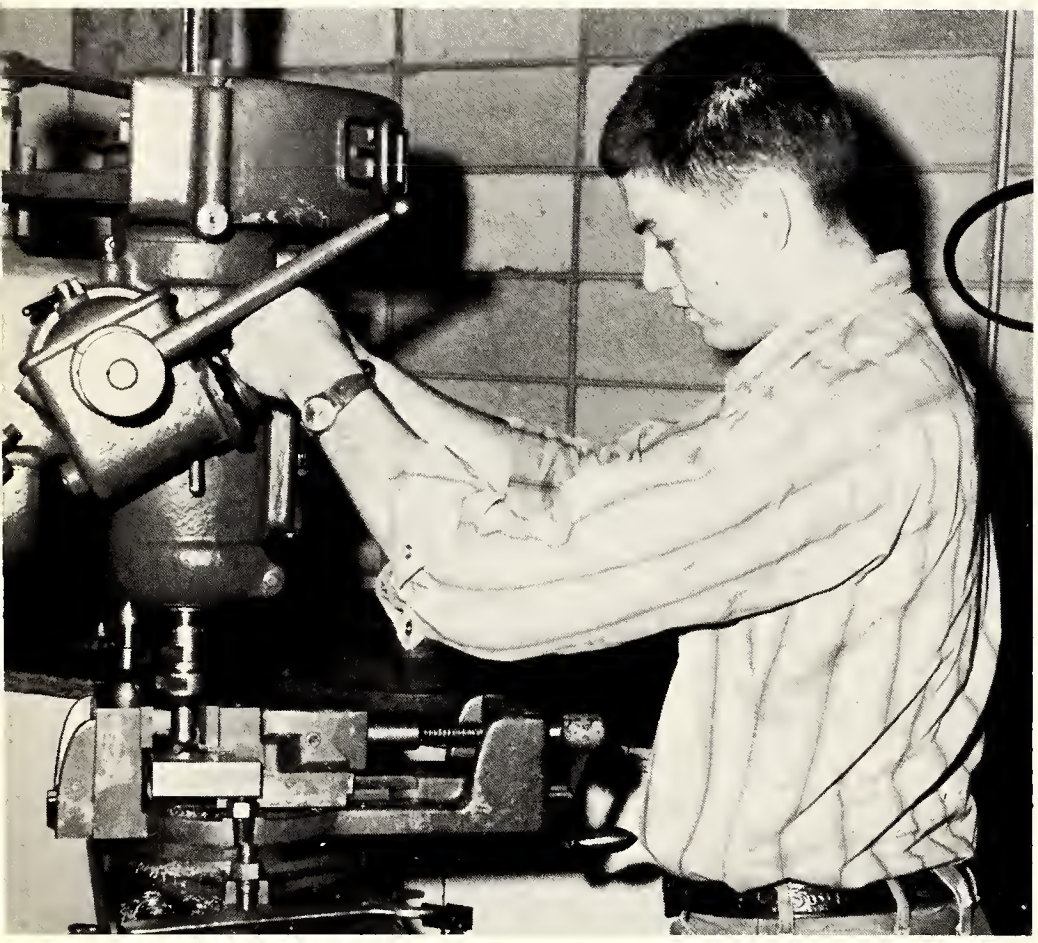

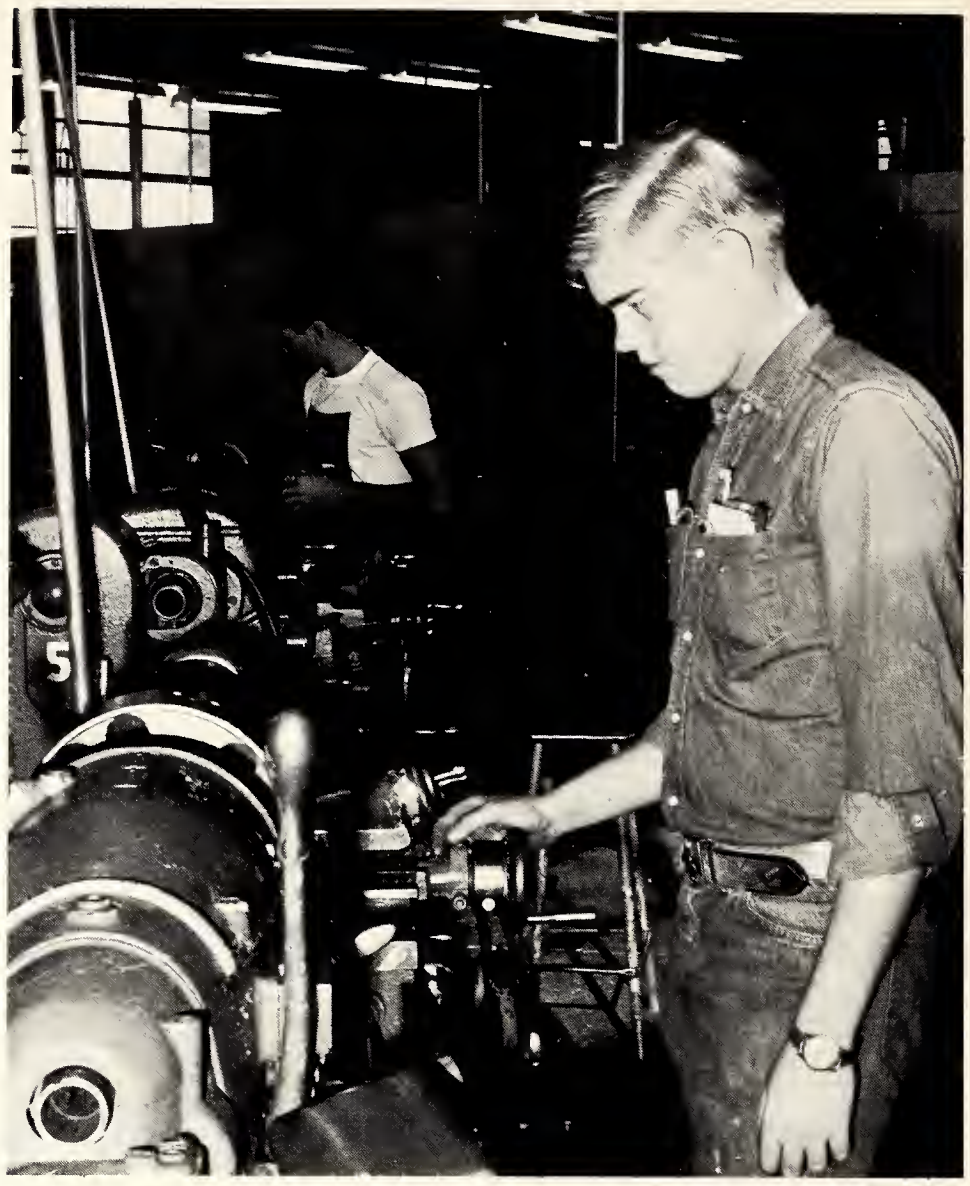

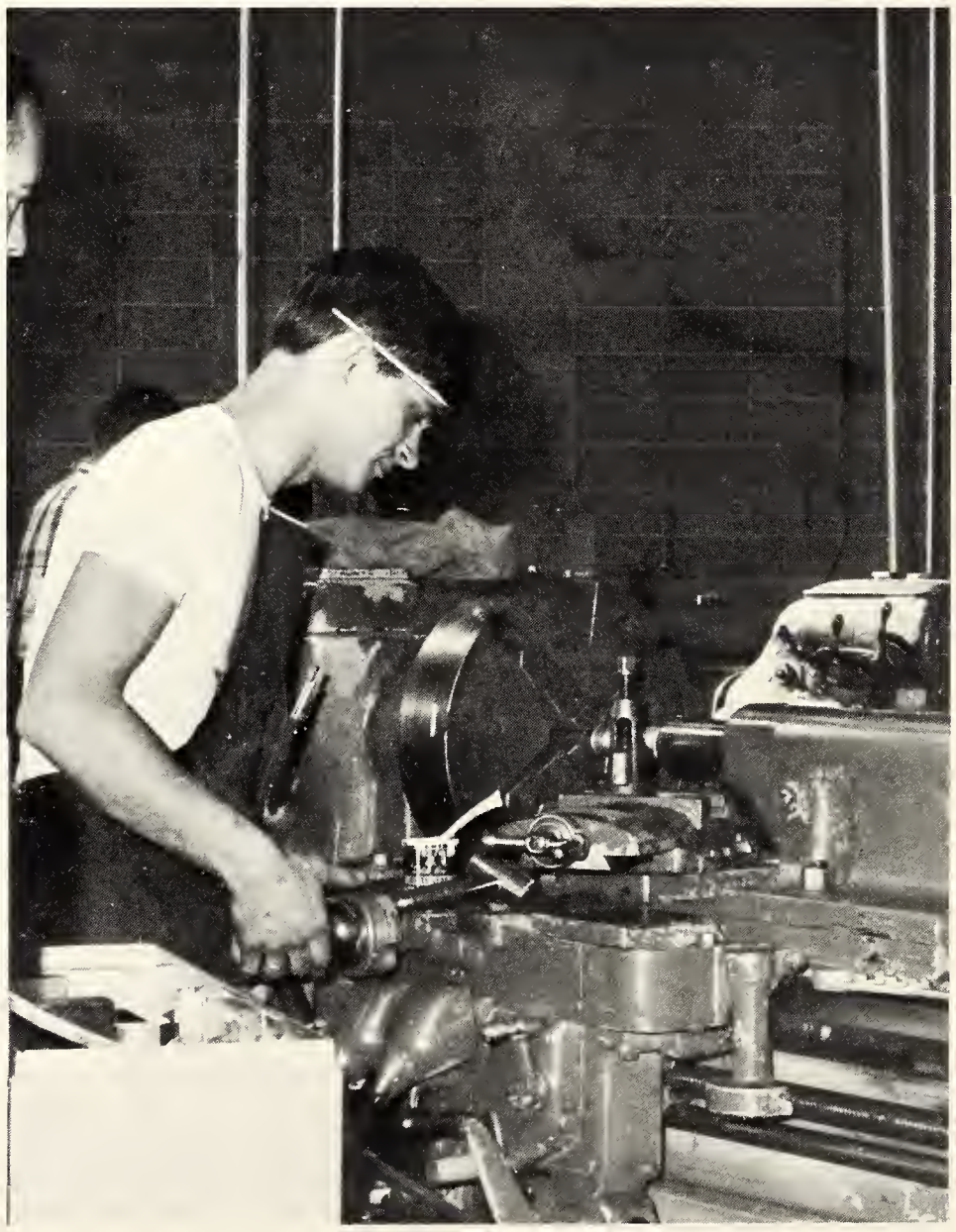

# Auto Mechanics and Repairs

This program is designed to qualify the student for several professions in auto mechanics.

# Refrigeration and Air Conditioning

Students of this course combine basic principles with practical experience to prepare for vocations in this field.

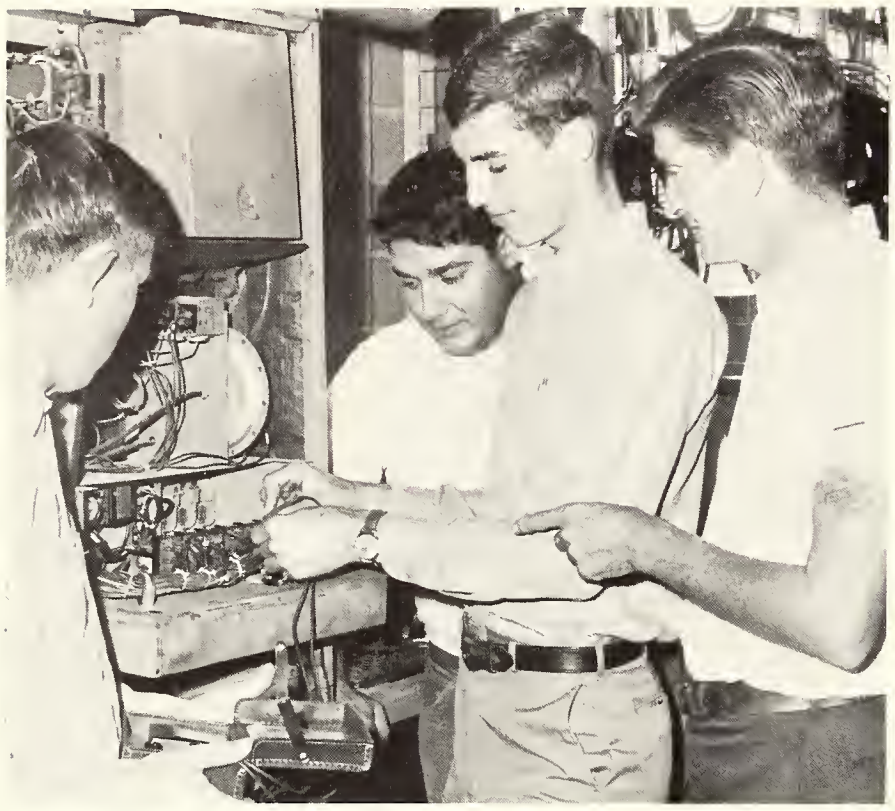

# Electric Motors

This course covers both phases of the electric motor—the technical and the vocational—for students interested in this field.

# Barbering

This program is designed to teach the basics of the profession while continuously in a shop environment.

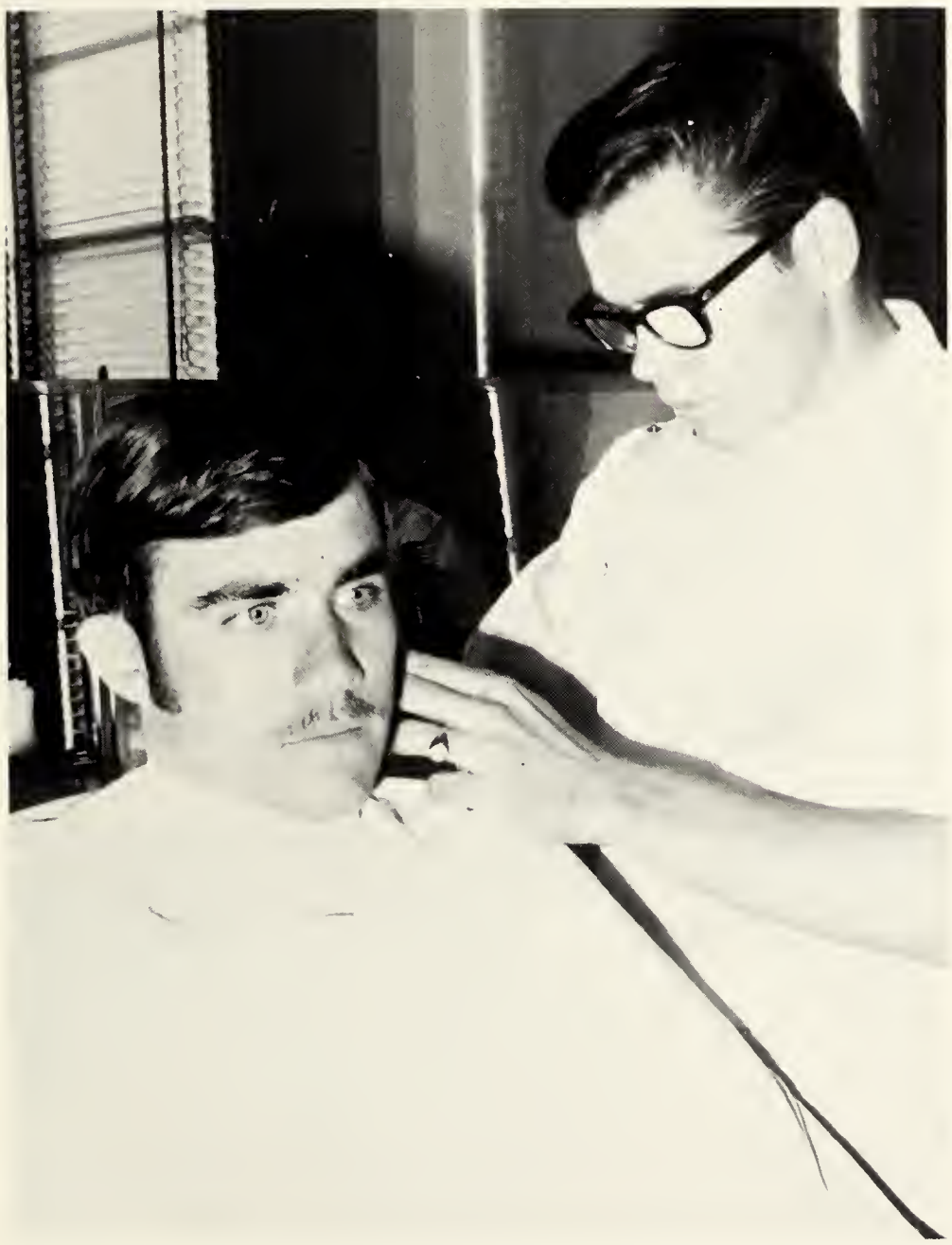

# General Electricity and Wiring

This course is designed for the student who is preparing to be an electrician in the field of maintenance and construction.

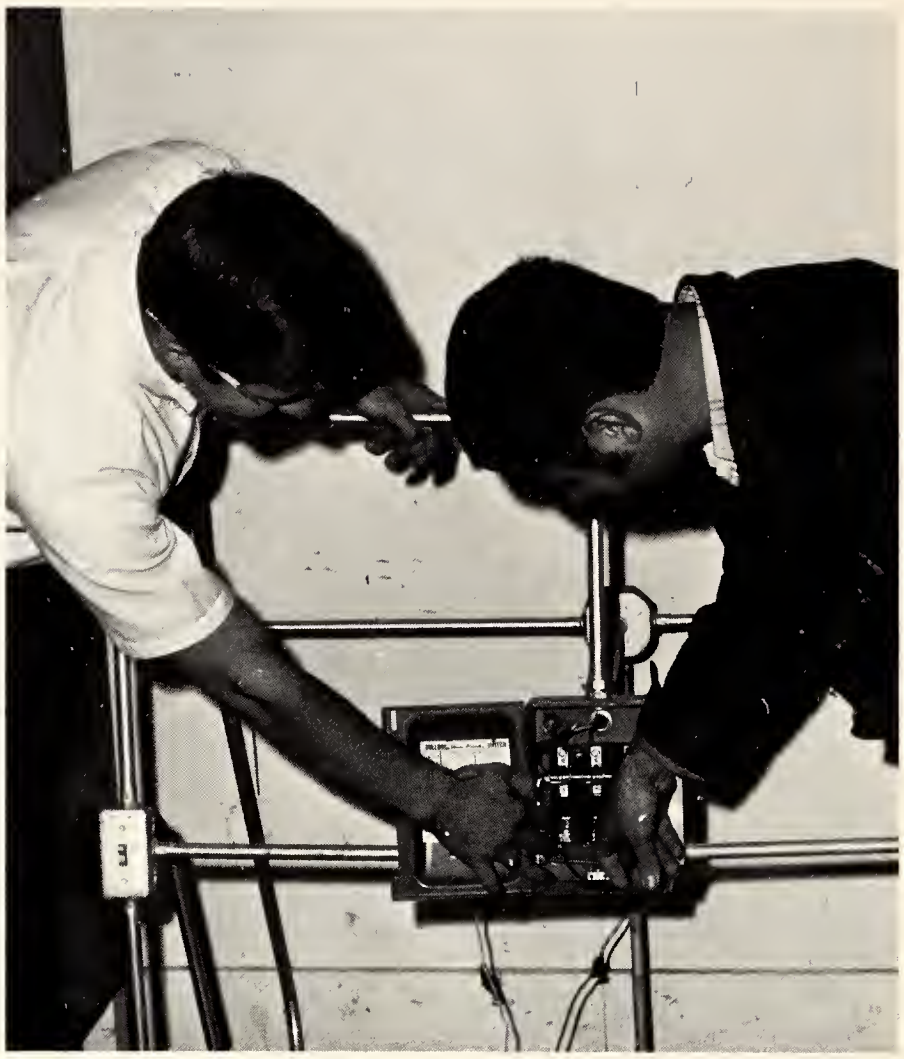

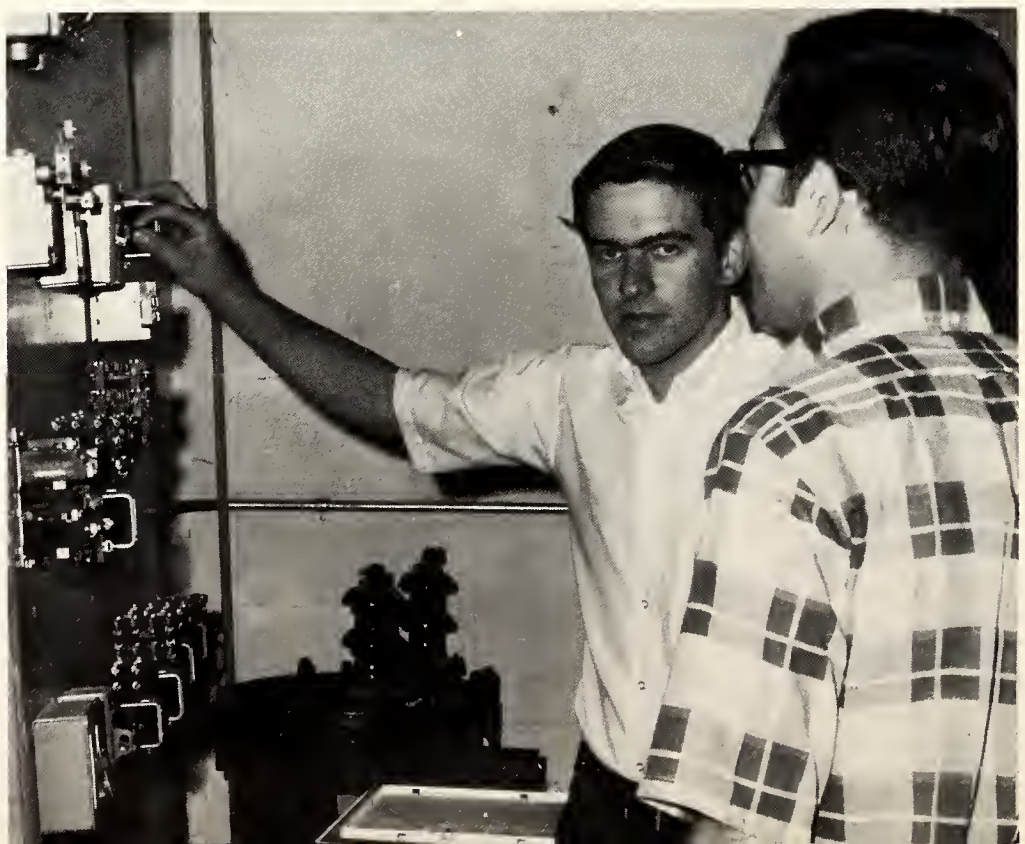

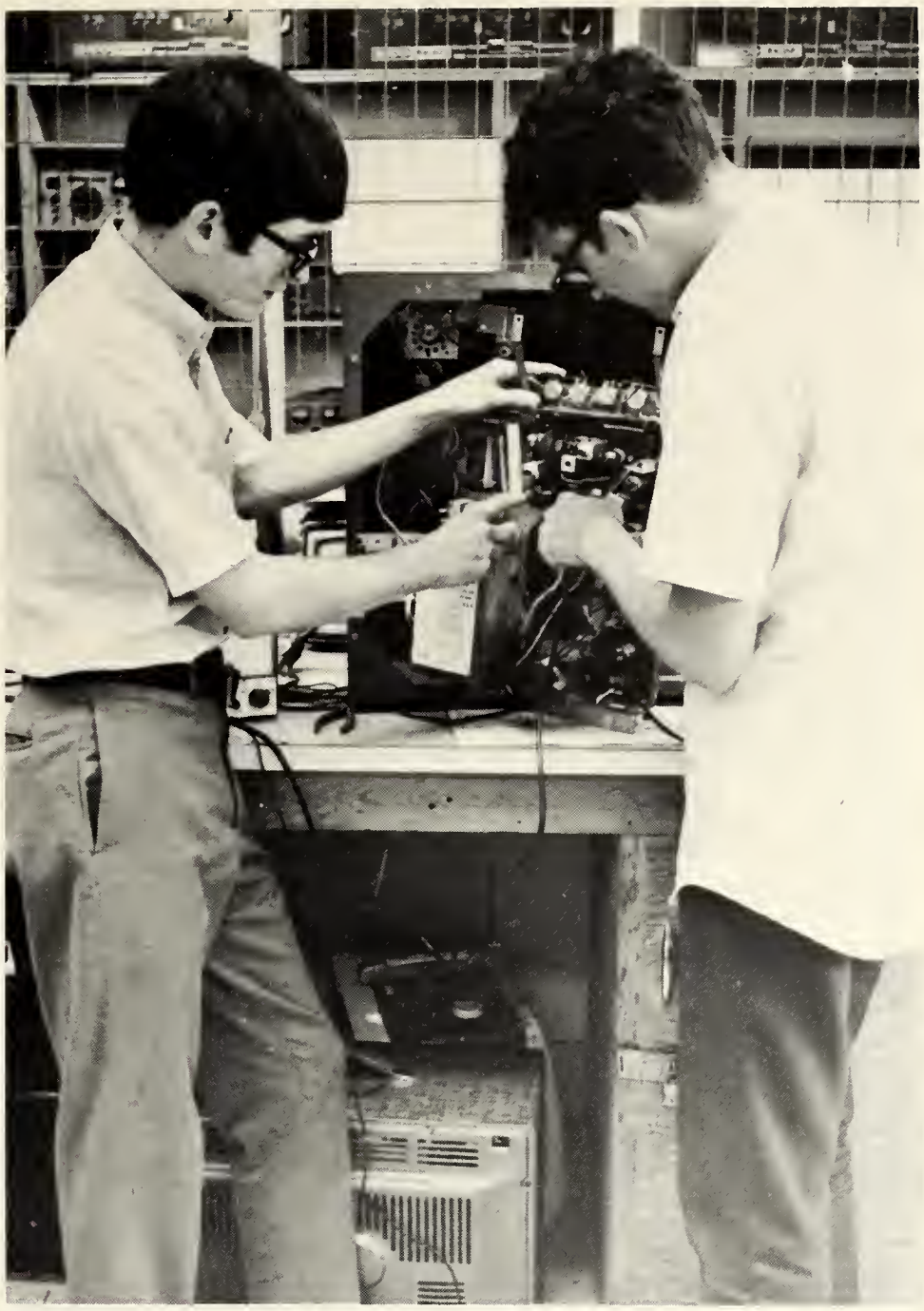

# Radio and TV Repair

This course aids the student in passing the FCC examination for his license and opens a vast area of vocations.

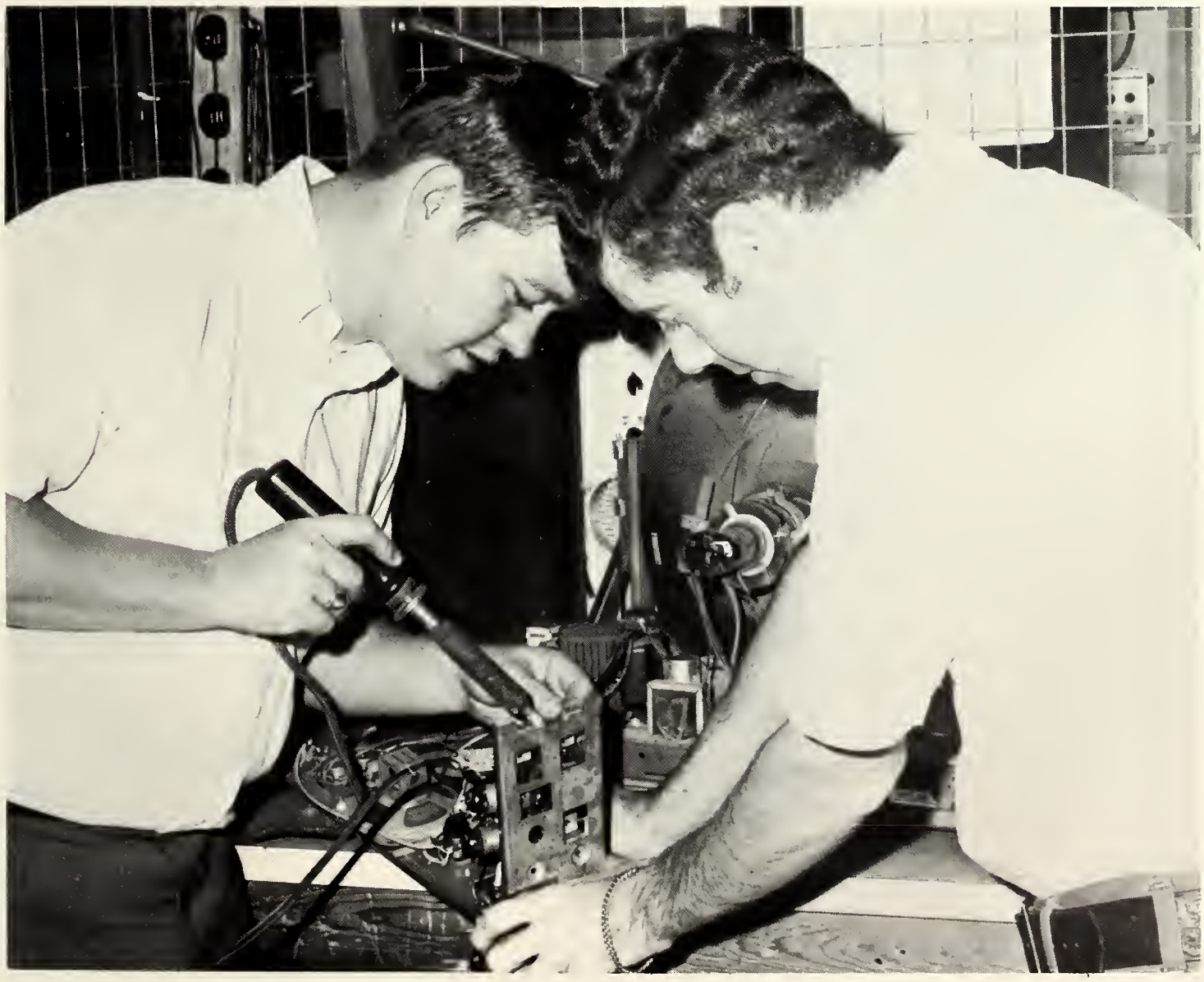

# Diesel Engines

This program teaches the principles and specifics of the diesel engine and its components. Included is the testing, repairing, and regulating of the diesel engine.

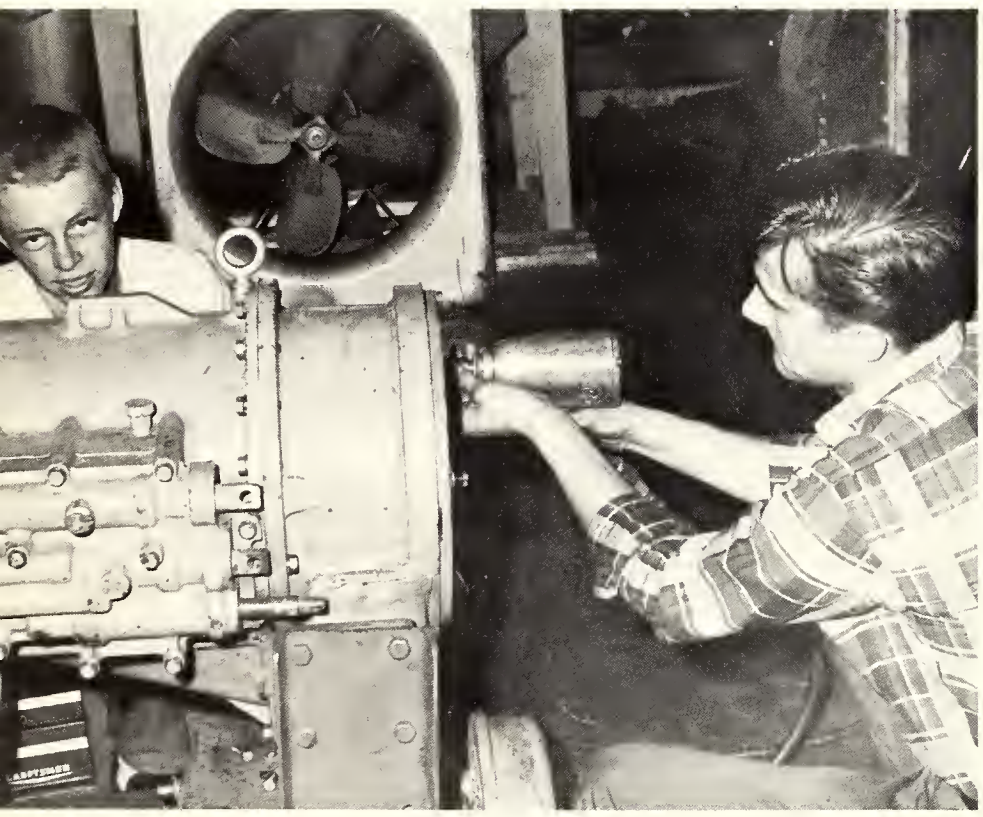

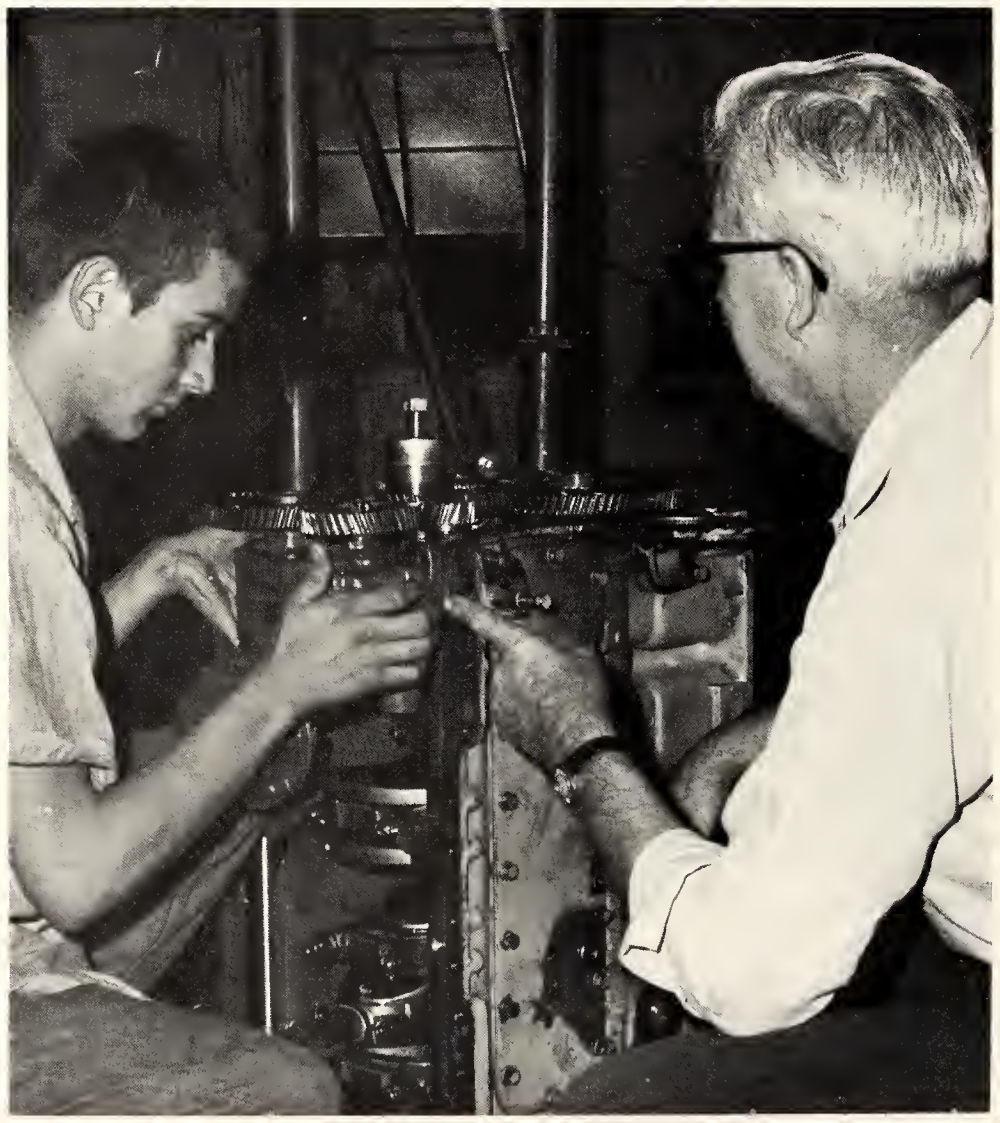

# Office Machines

The skills of repairing and selling office machines and supervising assembly work is taught in this course.

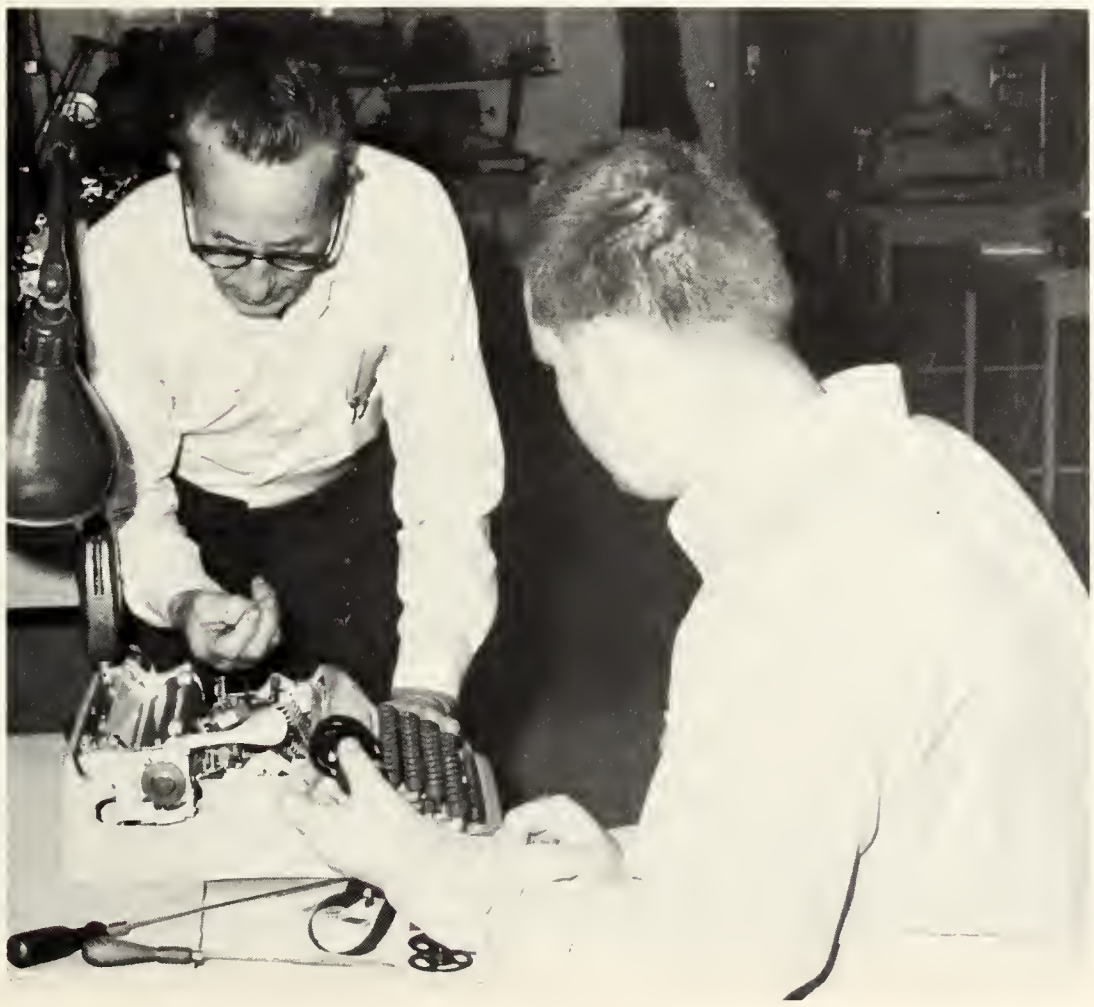

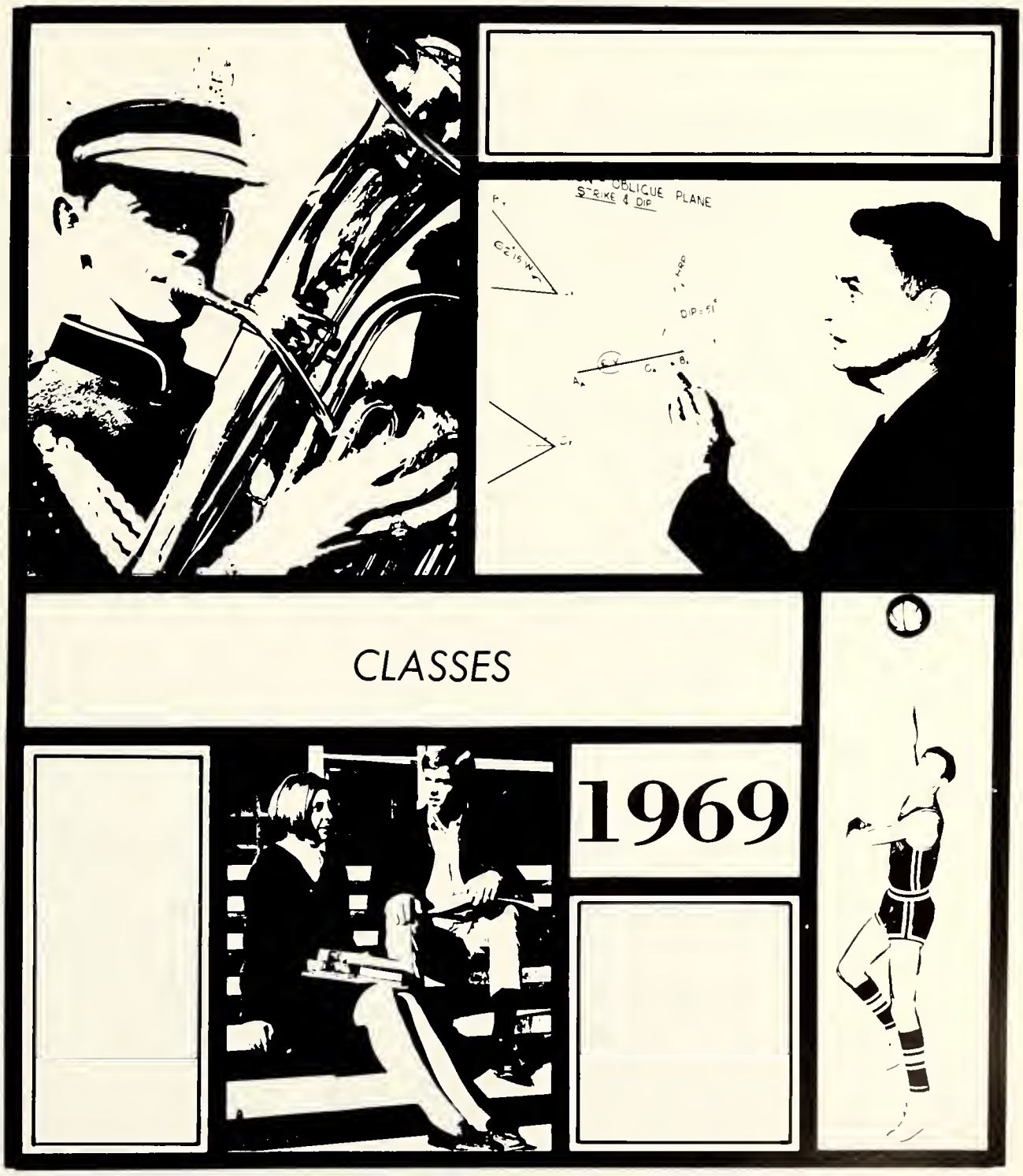
STRIKE & DIP
PLANE
CLASSES
1969

# SOPHOMORE CLASS

Sandra Ables
Louis Aldridge

Charlotte Amburgy
Tim Anderson
Sherri-Lynn Angle
Ben Ardahl
Sam Armstrong

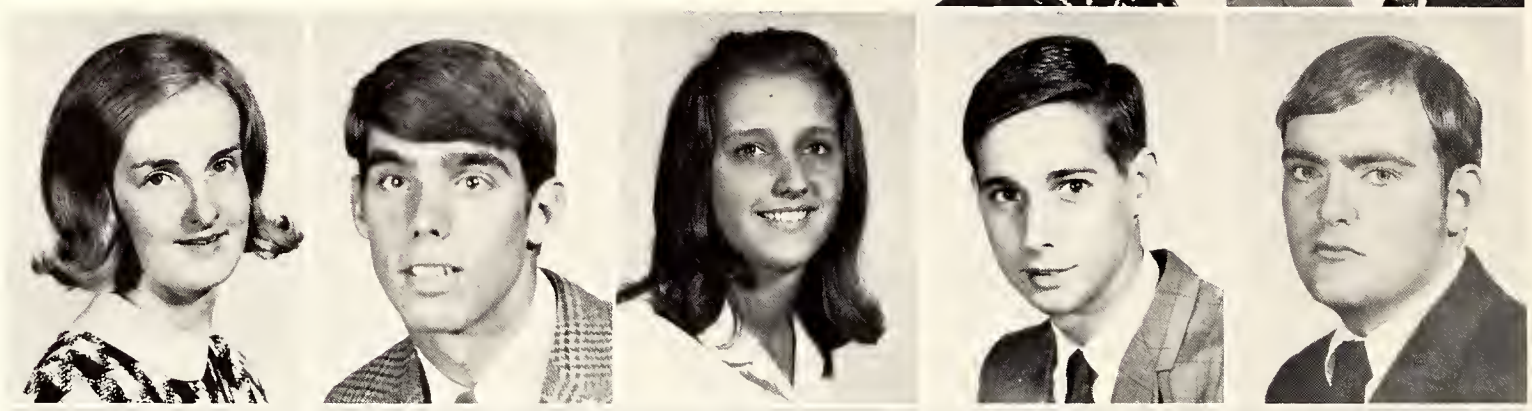

John S. Ashley
Stephen G. Avory
Sherry Baker
William Baker
Jerry Barnett

Joan Barrentine
Gerald Barron
Marilyn Bethany
John W. Birdsong
Mike Blue

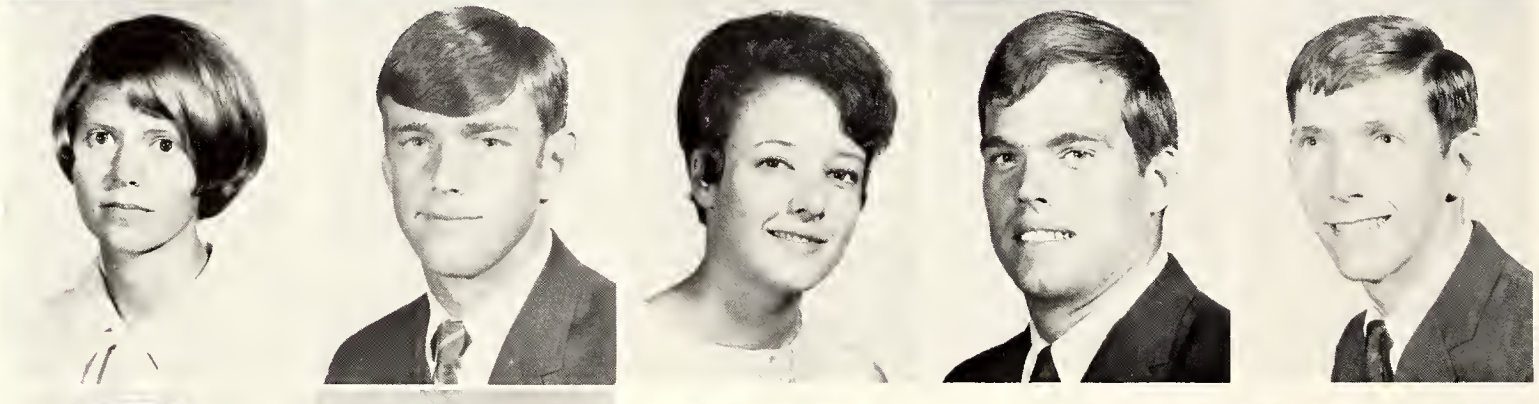

Len Bobo
Karen Boswell

Harold Brookshire
Shirley Brown

Dana Burney
Tim Burney
Rob Burnham
Jerry Callaway
LaNell Campbell

Bart Cannon
Lawrence Cannon
William Carmichael
Debbie Carraway
Eddie Carson

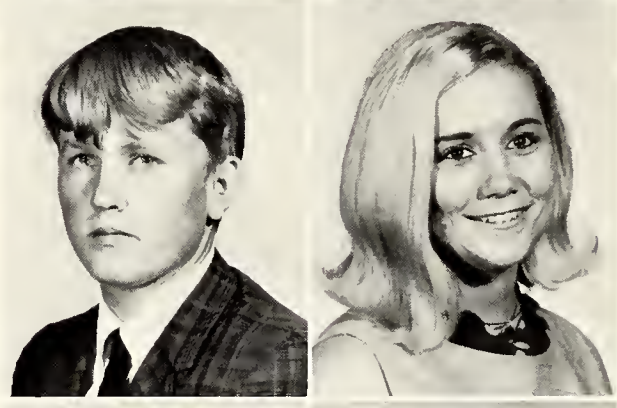

Virgil I. Carter
Linda Casey

Guy Cesare
Charlie Chennault

Philip Clark
Pamela Clayton

Richard Clifton
J. C. Cole
Linda Coleman
Shirley Collier
Velma Cotton

David Cotton
Bill Conn
Pat H. Courtney
Glenda Cox
Roger Craft

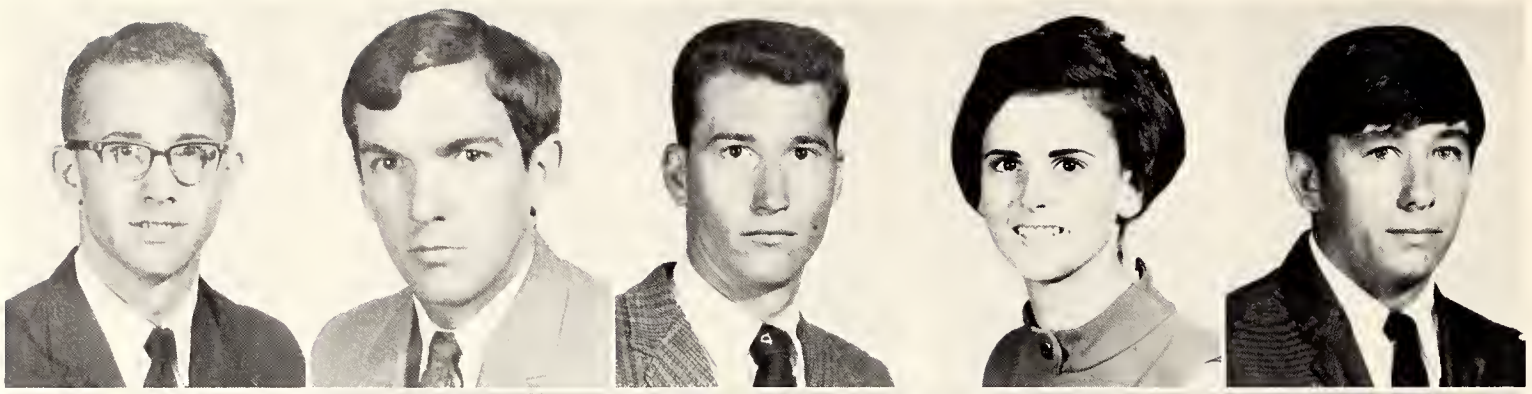

Glinda Crawford
Linda Craft
Tommy Crawford
Joseph Cressman
Patricia Curry

Betty Davis
Danny Davis
Ronnie Dean
Larry DeMuth
Jackie Dexter

Carolyn Divine
Charlene Dixon

Margaret Ann Dixon
John F. Donovan

Becky Dorsey
Vicki Downing
Donna Drew
David Dyar
Pat East

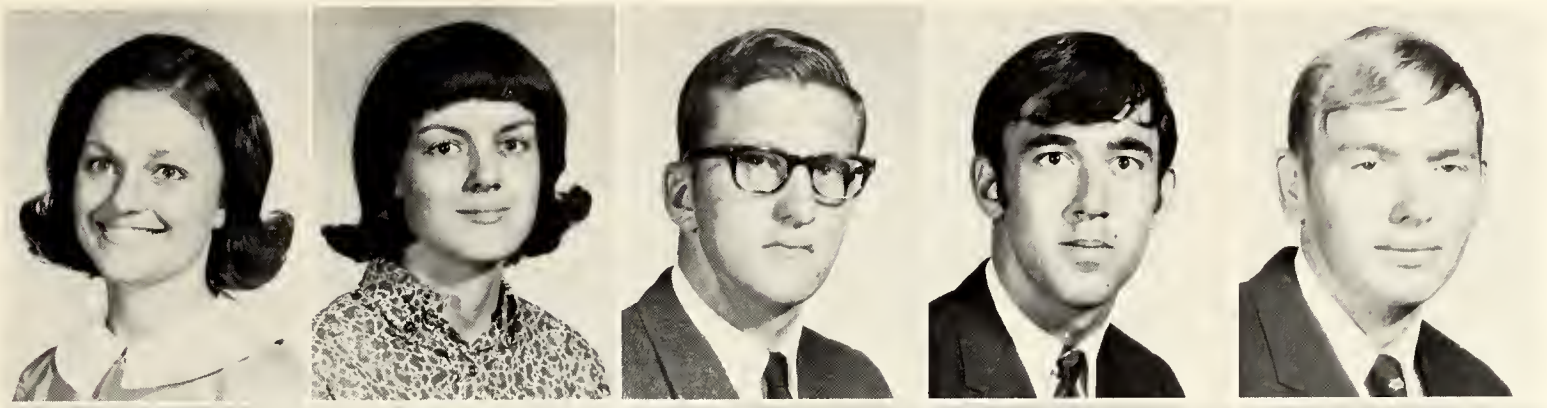

Joan Elmerick
Flavia Ethridge
Purvis Everitt
Doug Farnell
Mike Farrell

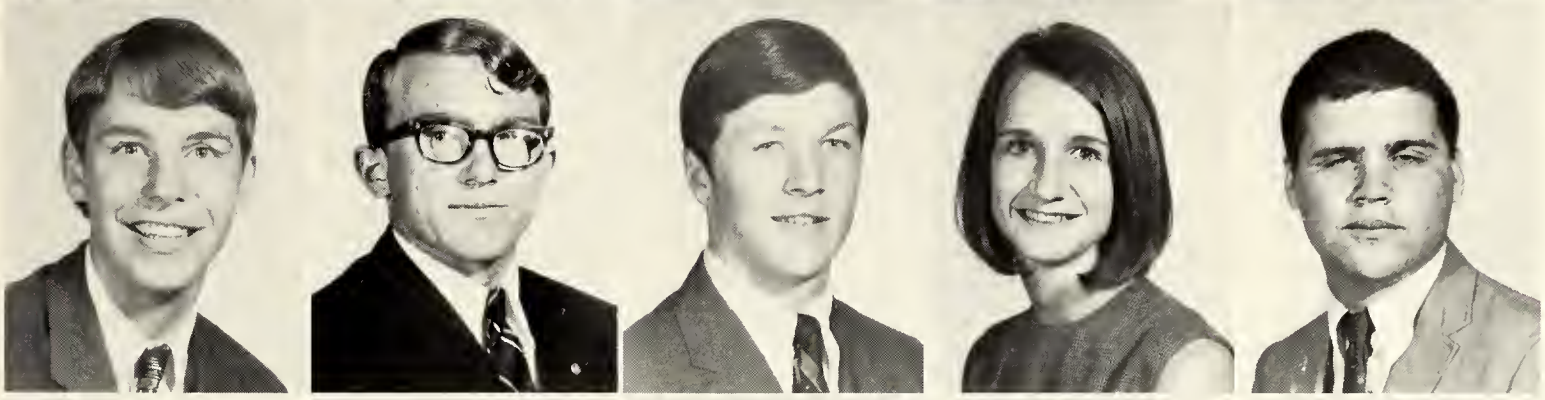

Brian Field
James Flemmons
Edward Foley
Loretta Ford
William A. Ford

Pat Fortenberry
Donna Foster
Sam Fox

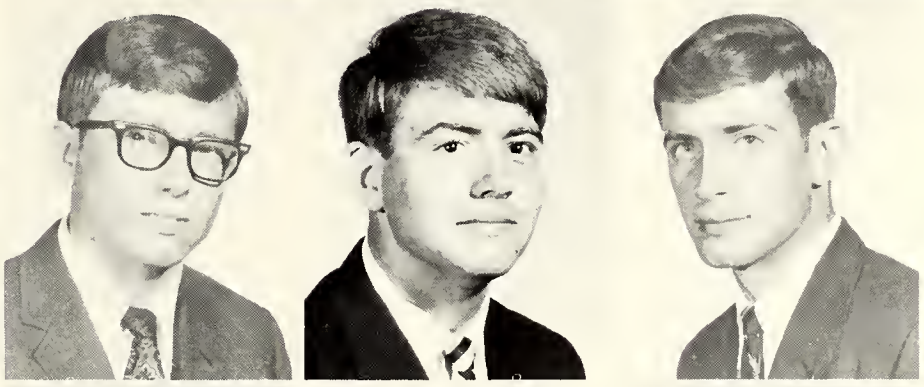

George French
Taylor Gallman
Mike Gatling

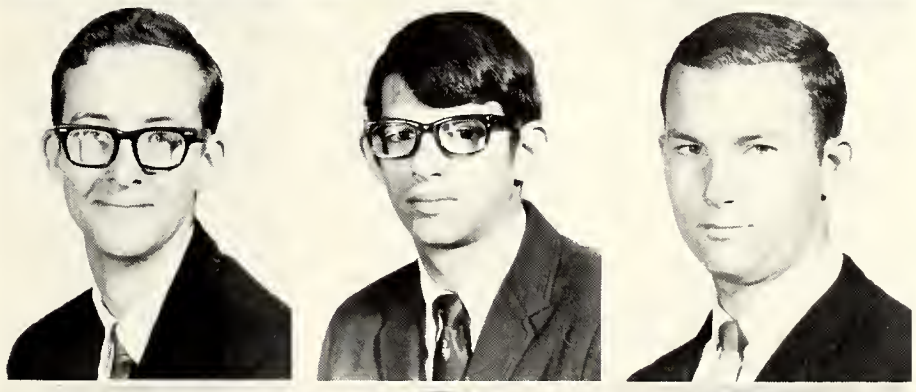

Wallace R. Gay
Michael George
Ronald Gilbert

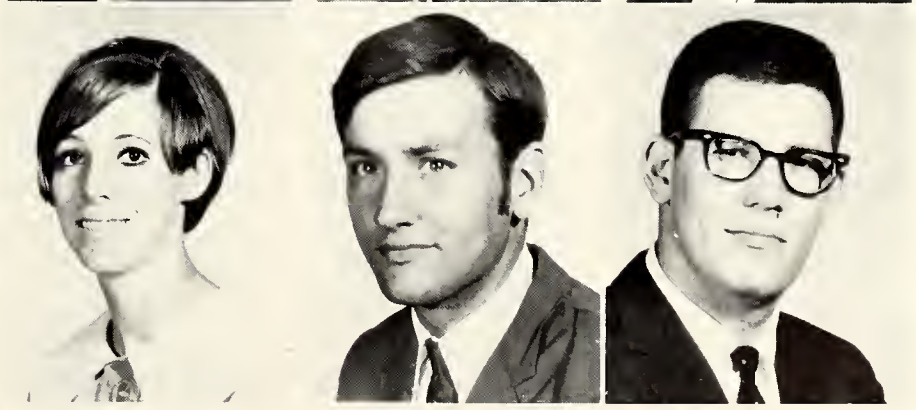

Dianne G'adney
Roy Goode
Lester Gordon

Pat Goss

Brinda Grayson

Linda Grelle

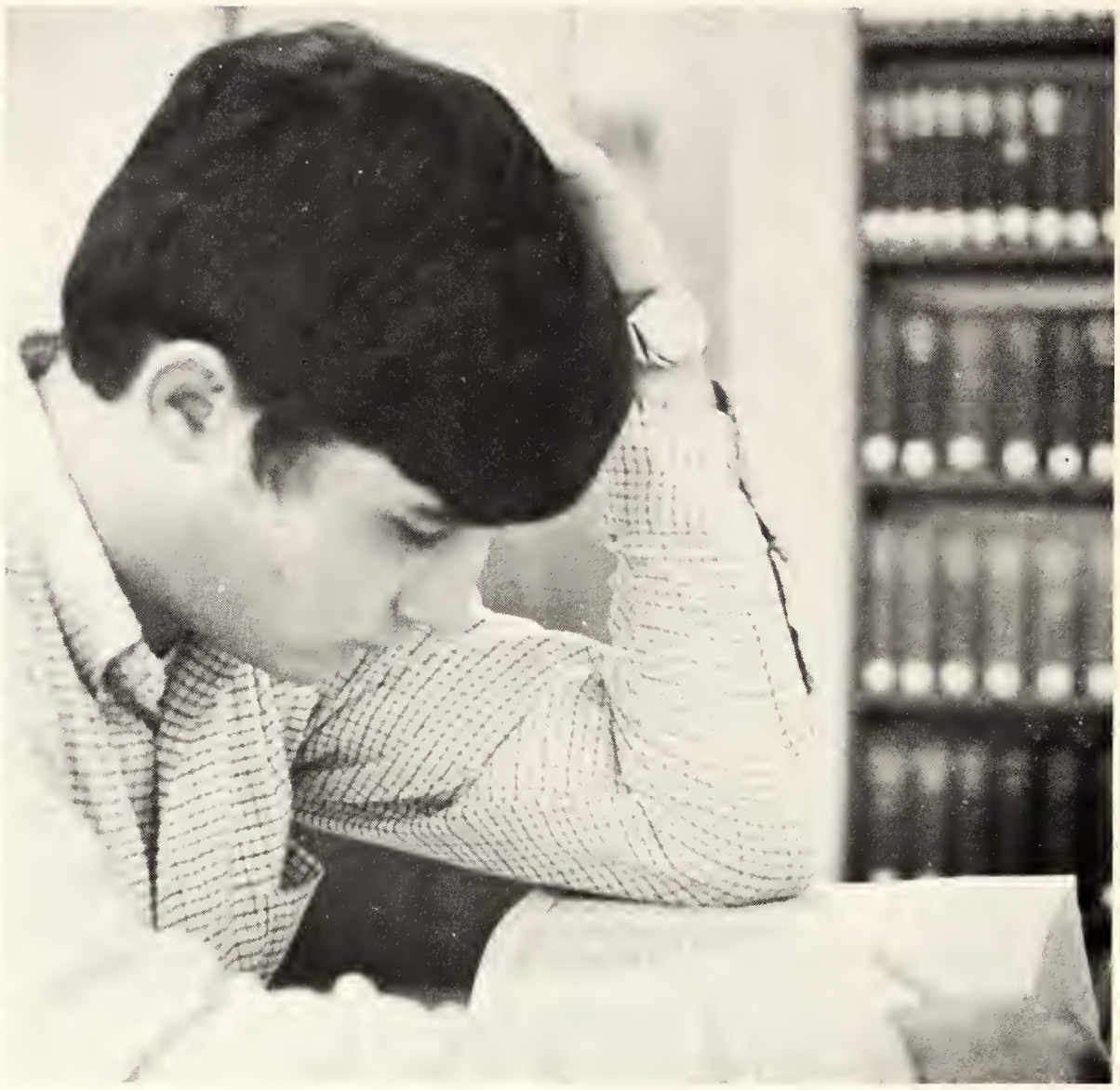

Gary Griffin
Ruthie Mae Gruen
Bedford Guin
Daphne Jean Hammack
Ginger Hankins

Charles Harris
Thomas Harris
John Helfrich
Guy Hilton
Janie Herndon

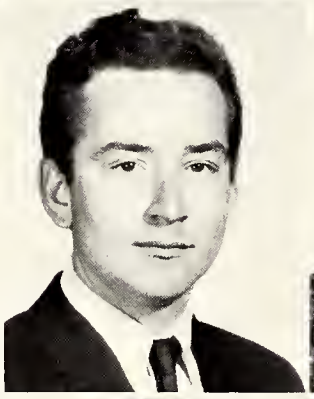
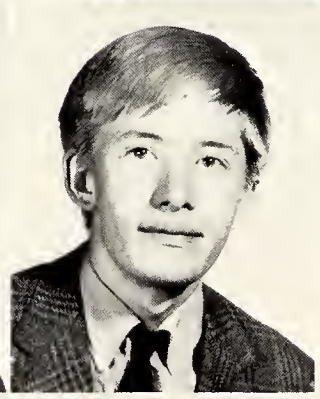

Jo Herren
Marcia Herrington
John Hill
Inza Hollingsworth
Kathy Hoover

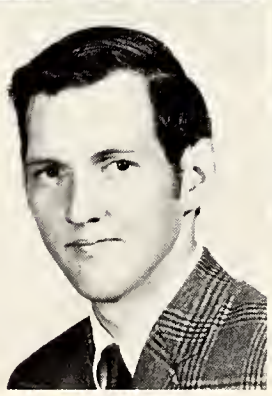

Charles Hopper
Bobby House
Barbara Hudspeth
Marilyn Huey
Carol Hughes

Keith Irwin
Catherine Jaap
Sandra Jacobson
Frankie Jones
Kay Jones

Phillip Jones
Tony Jordon
Darlene Joseph
Dianne Kea
Frank Keen

Deborah Kelly
Dicky Kilby

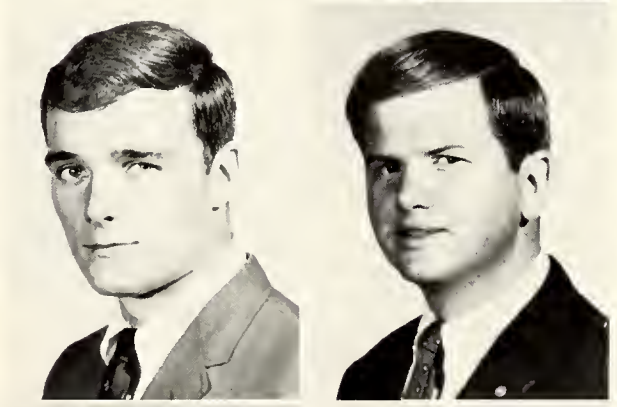

Curtis Kilpatrick
Wayne Kimbrough

Mary Katherine King
Joseph Lauderdale

Denise LeBlanc
Judy Lipscomb
Shirley Lowe
Karen Lyle
Patsy Lyons

Sarah Mahaffey
Dave Maness
Colvin Mann
Frances Markel
Julie Marsh

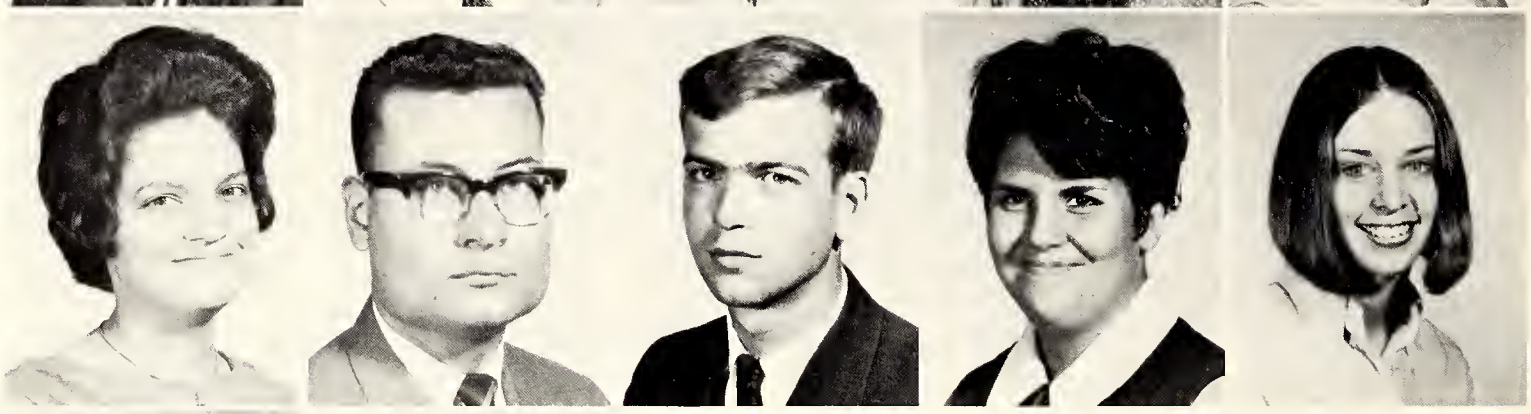

Bonnie Massey
Britt Maxwell

Dick Mayberry
Roxie McCain

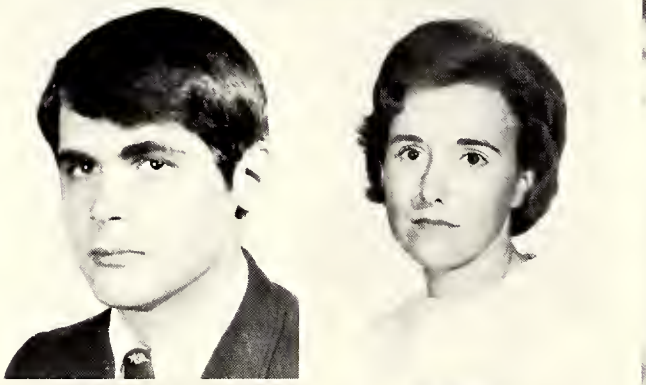

Frank McCollough
Naomi McCraney

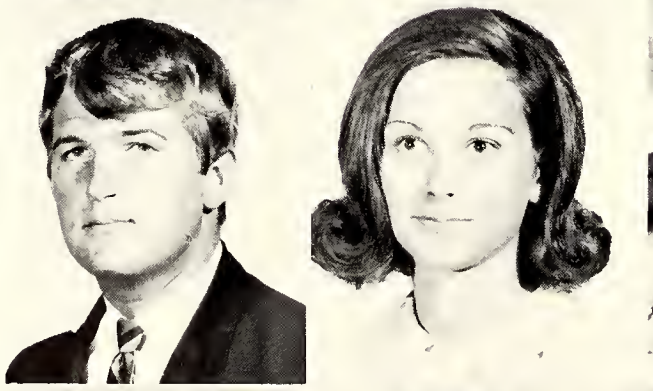

Billy McGuffie
Donna McKee
Hubert J. McLaurin
Tommy McLelland
Diane Messer

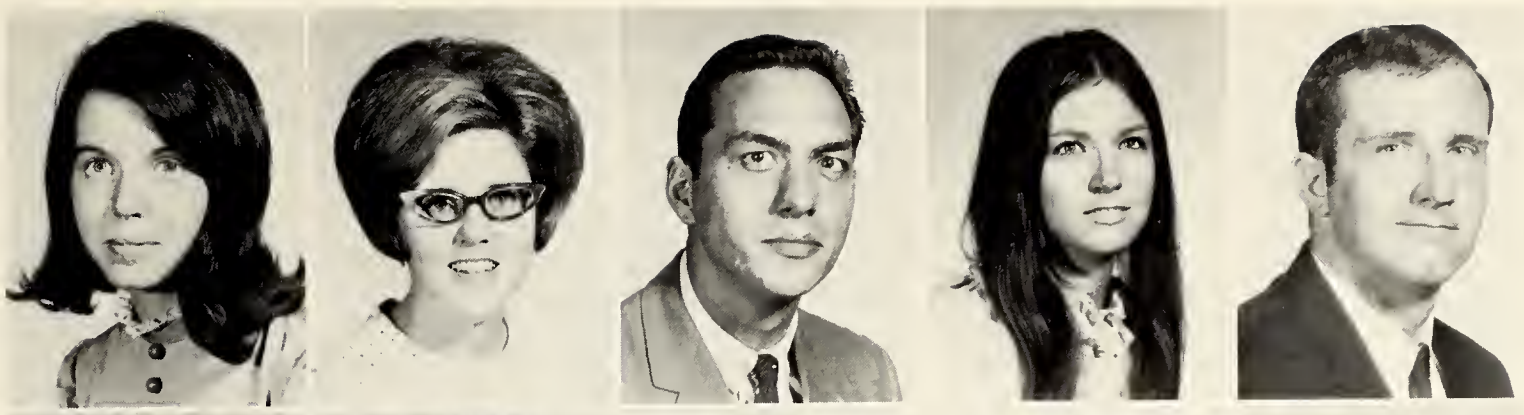

Patty Middleton
Beth Mitchell
Nicholas Montgomery
Sarah Moore
Michael B. Morgan

Marve Morris
Sherry Morris
Judy Muse
Beverly Nations
Martha Sue Neal

Randall Neely
Rhonda Newman

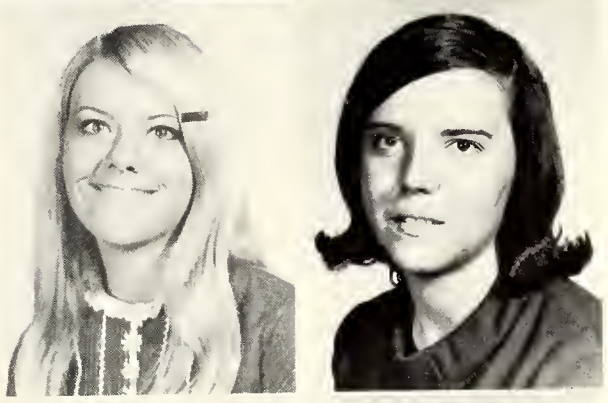

Martha Niblett
Deborah Nichols

Judy Odeneal
Bruce R. Owen

John Parker
Rebecca Parrette

Charles Perkins
Randall Perry

Erwin Peyton
Jerry Peyton

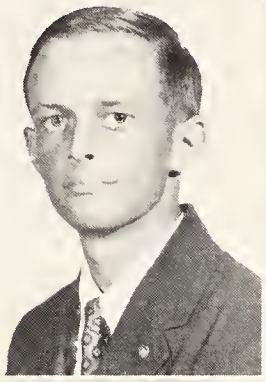

Deborah Phillips
Frances Pittman

Larry Poole
Carlos Prevost

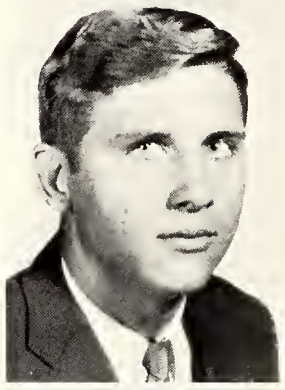

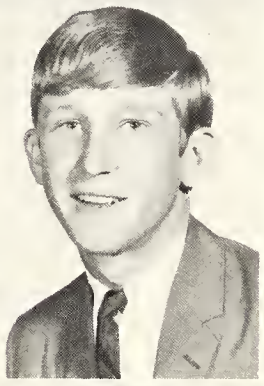

Edgar Purvis
Keith Purvis
Paul Reihle
Bernie Rhines
Ricky Rice

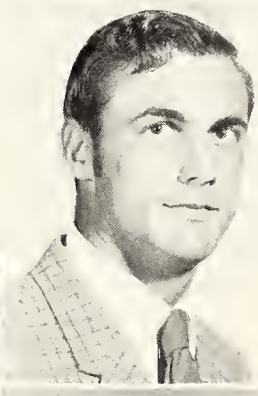

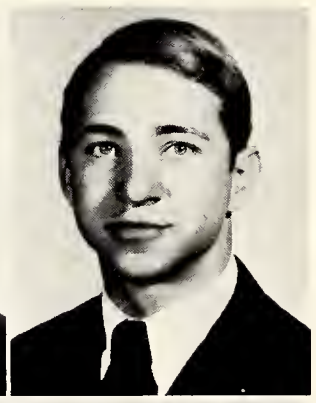

David Robison
Dennis Robinson
Edward G. Robinson
Brian Rowan
Warren Rowe

Ginger Runnels
Jann Russell
Connie Sanders
Jean Sanderson
Susan Schanauer

Charlotte Seal
Glenna Shirk
Tommie Ruth Slade
Lynn Small
Carol Smith

Gerald Smith
Martha Smith
Ronald Smith
Sidney Smith
Willie Smith

Gloria Speed
William Starnes
Susan Stevens

Dan Stewart
Patricia Stuckey
Martha Sudduth
Ann Sumrall
Martha Swales

Betty Taylor
Charlie Thornton
Glenn Tims
Theresa Tisdale
Jacquetta Tisdel

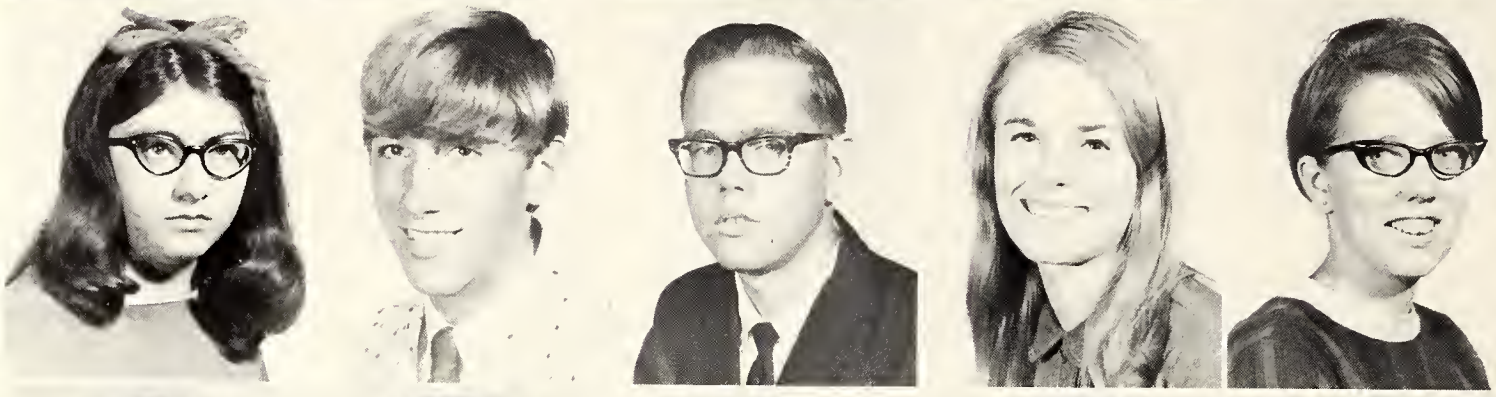

Mary Tyler
Patricia Underwood
Jim Vincent
Margaret Anne Walden
Lynda Walker

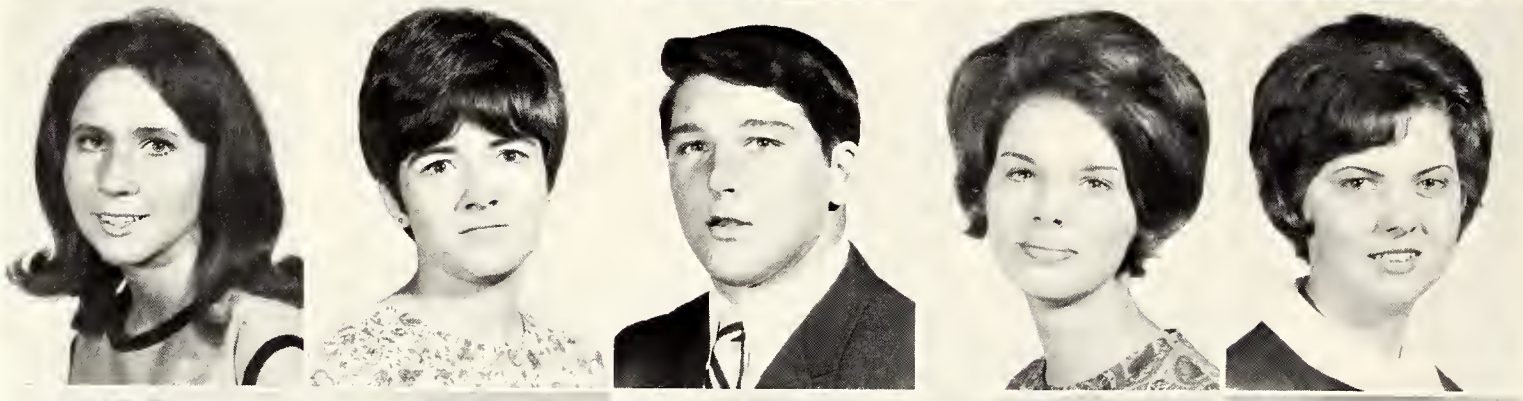

Earl Waltman
Cecilia Ward
Dianne Ward
Linda Ward
John Warren

Vanna Watts
Stella Wedgeworth
Dena White
Harris White
Connie Wilder

Brenda Wilkinson
Larue Wilks
Barbara Williams
Paul Williams
Vicky Williams

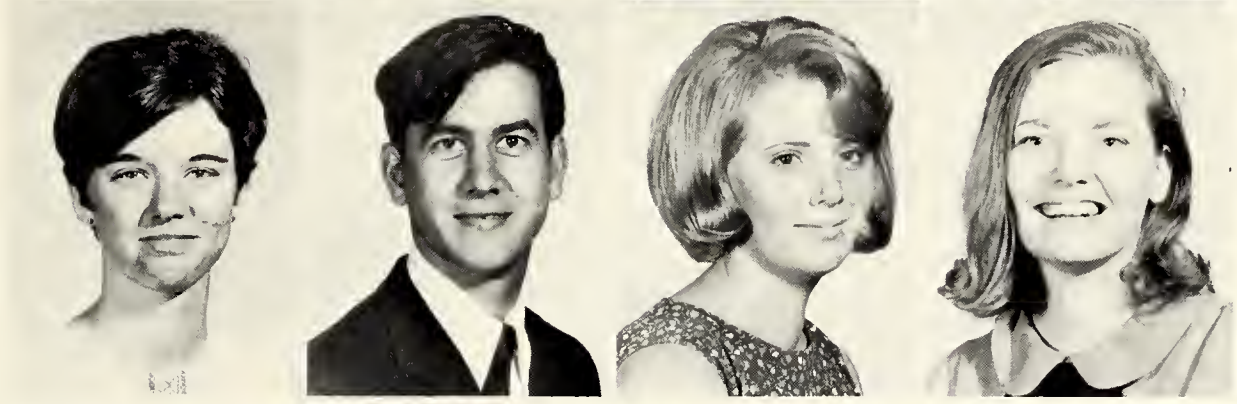

Paul Williamson
Truman Willis
Madeline Wynn
Frances Yarbrough

# FRESHMAN CLASS

Thomas Abbott
Doris Ainsworth
Patsy Allen

Rory Allen
Betty Alley
John Anderson
Ronnie Ashley
George Ates

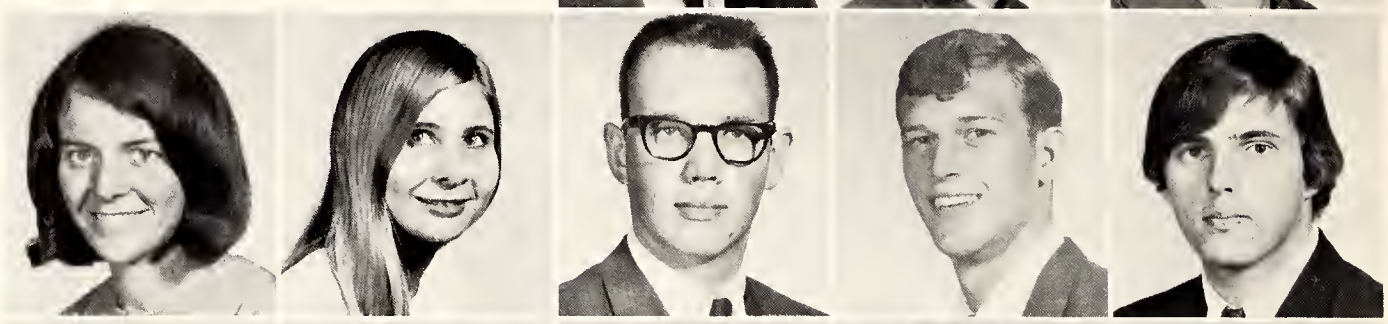

Sid Austin
Russell Avery
Elizabeth Axsom
Genny Bacon
Brenda Baker

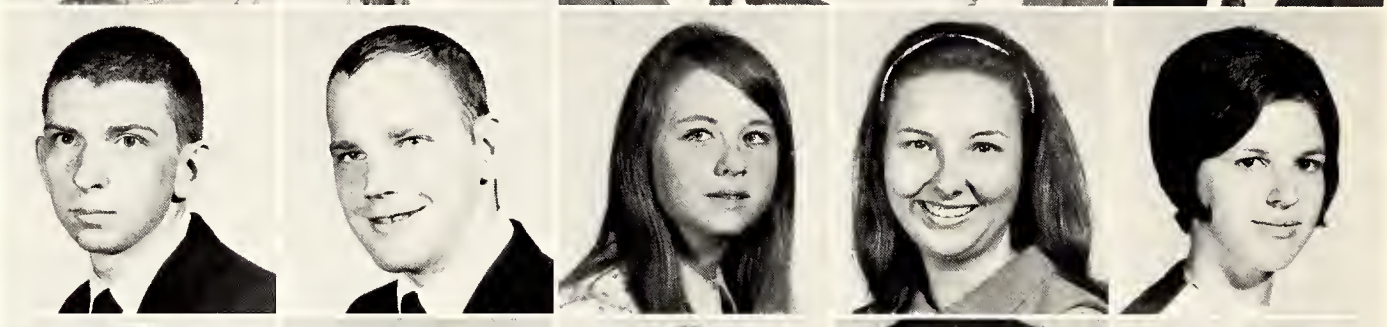

Kaye Baker
Robert Banks
Joy Bardwell
Dianne Barron
Mike Barth

Susan Baughman
Susan Beasley
Marcella Bell
Dave Berry
James Berry

Lowery Berryhill
Kay Bilbrey
Bill Bishop
Jackie Blanchard
Vicky Blaylock

Deanie Bolls
Lee Boozer
Lynn Boutwell
Brian Bowers
George Boyd

Ronald Boyte
Sarah Bradshaw
Dianne Bridges
Charles Brock
Lynda Brown

Cindi Bryant
Nancy Bryant
Linda Bueno
Carolyn Bufkin
Jim Bunyun

Gail Burkett
Beth Burlingame
Betty Burnham
Sylvia Burnham
James Byrd

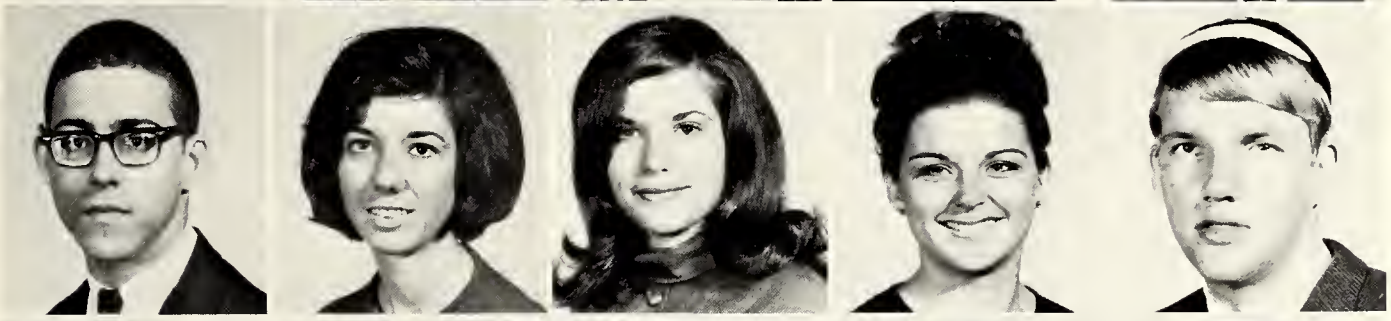

Bill Callender
Brenda Caraway
Linda Carmichael
Linda Carpenter
D. A. Carr

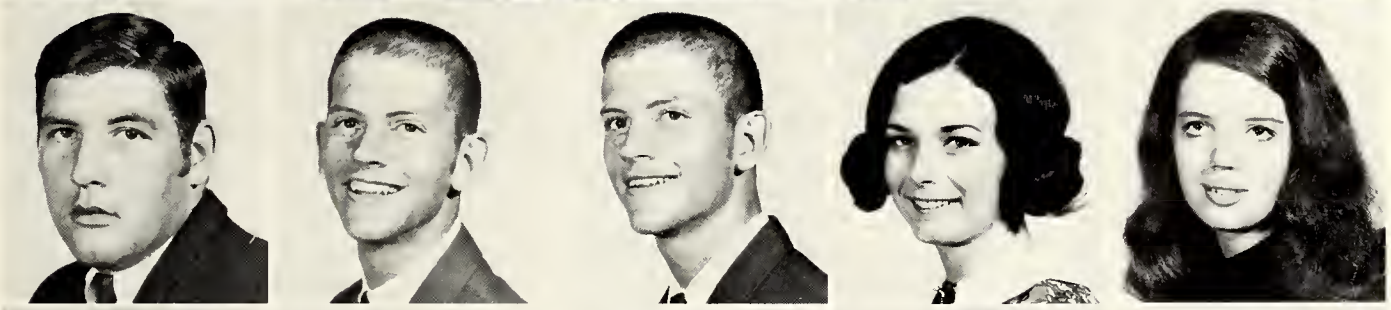

Johnny Cather
Richard Catlett
Robert Catlett
Linda Chamblee
Dixie Chapman

Jo Ann Coke
Deborah Conn
Susan Cook
Jimmie Cothern
Johnny Cotton

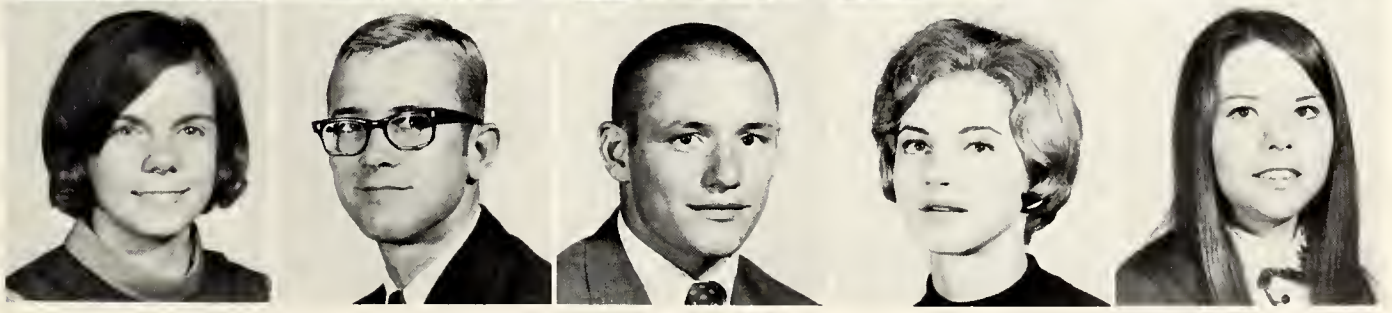

Marsha Cox
Wayne Cranford
Joe Crapps
Jeanie Cravens
Linda Cross

Jo Anne Crouse

Peggy Cunningham

Linda Curry

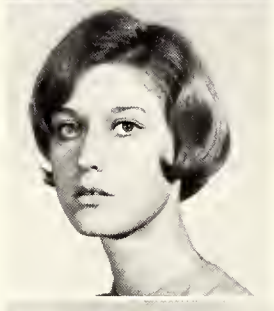

Don Davis
Janie Davis
Deborah Dear
Brenda Dement
Diana Dickson

Perry Dillard
Carolyn Drane
Josie Drane
Jimmy Dunlap
Tommy Eady

Buddy East
Tommy Echols
Elizabeth Elmore
Mike Elmore
Judy Ervin

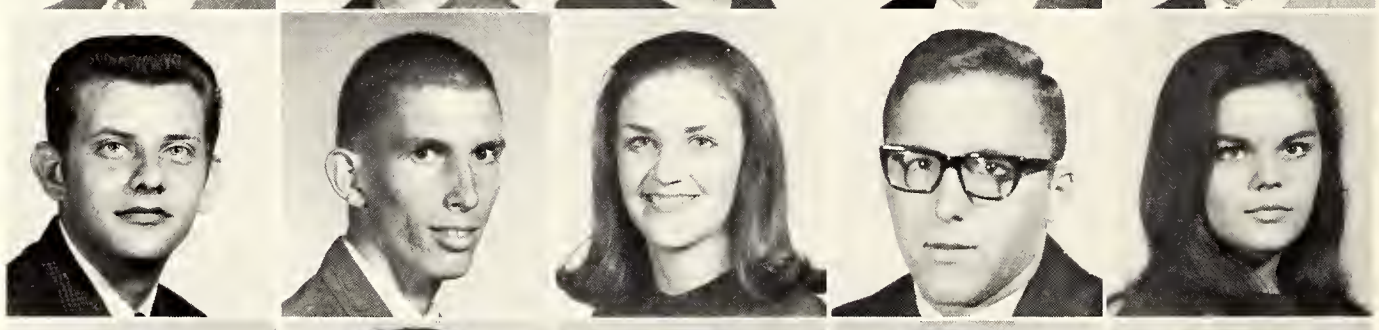

Freddie Evans
Shirley Evans
Stanley Felts
Rachel Floyd
Mary Jane Fortenberry

Roy Fortune
Barbra Foster
David Foster
Roy Franklin
Linda Franz

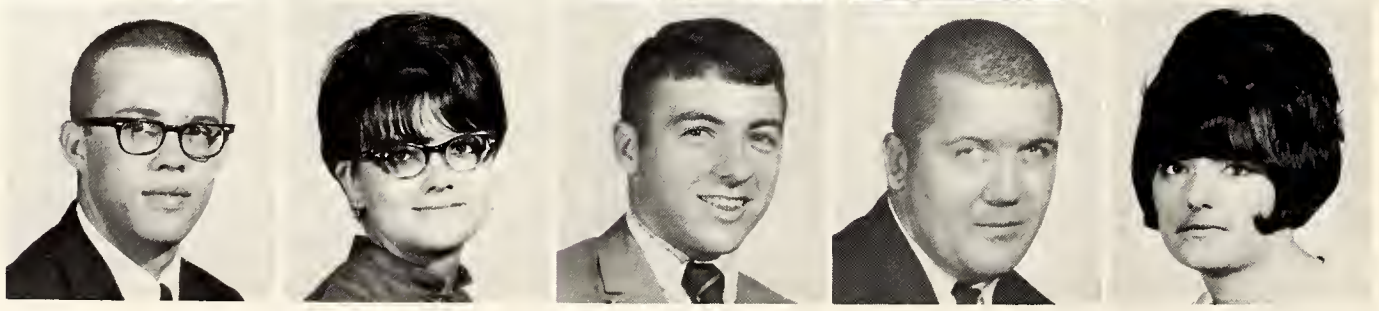

Jerry Fuller
Karen Fussell
Thomas Gates
Kathy Gilbert
Lark Gill

Lauren Gillespie
Emily Gilmore
Ronny Gilmore
Sandy Girard
Peggy Givens

Linda Golson
Bessie Goodloe
Ann Grantham
Dane Garraway
Donna Garrett

Richard Gray
Dale Greer
Patricia Gregory
Beverly Grubbs
Wanda Hamilton

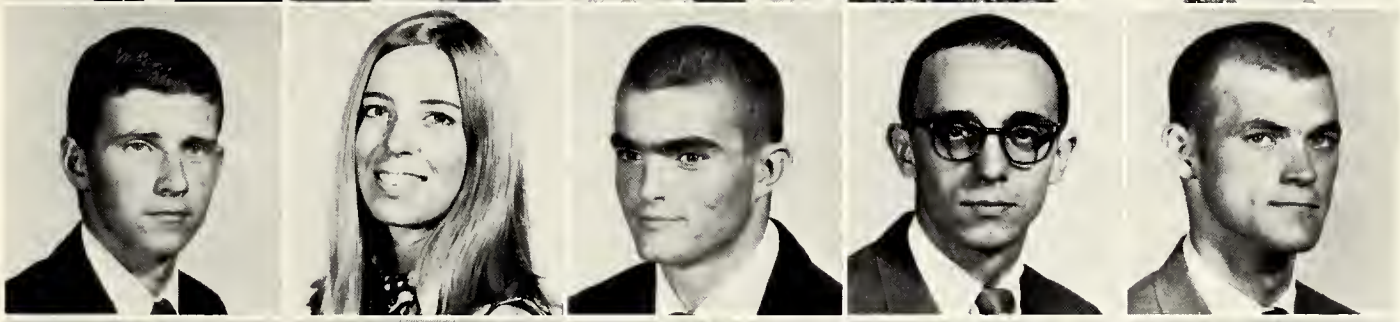

David Hawkins
Jan Hegwood
Wally Hemphill
Joel Henderson
Phillip Herron

Lynn Hickey
Helen Hilderbrand
Barbara Holder
Linda Holliday
Jean Holloway

Susan Holman
Zoe Hoover
Nell Huhn
William Huhn
Judy Hutcherson

Joe Jacks
Barbara Jackson
Jan Jackson
Melba Jarvis
Mary Johnson

Teresa Johnson
Carol Jones
Emma Jean Jones
Roger Jones
Shirley Jones

Ray Jost
Linda Keck
Bonnie Keefe
Price Kennedy
Mercedes Kuhn

Deborah Lack
Patricia Ladner
Beverly Langley
Carolyn Langston
Diane Leggett

Ed Lewis
Eugene Lewis
Toya Lewis
Sandy Little
Sheila Lomax

Mary Lowery
Nancy Lyle
Linda Lynch
Sonny Magers
Larry Marble

Don Martin
Jeff Mayo
Nancy McAlpin
Cassie McGregor
Cody McKellar

Terry Merideth
Cheri Miley
Carol Miller
Sandra Miller
Ann Mitchell

Dalene Montgomery
Martha Moore
Tommy Moore
Diane Mosley
Fred Mosley

Flora Murphy
Billy Myers
Janice Neely
Jerry Netherland
Sylvia Nettles

Wanda Newton
Beverly Norcum
Elaine Nowell
Bob Odeneal
Jan Ogle

Kathy Oliver
Rebecca Parker
Brenda Parkinson
Eunice Patrick
Julianne Patrick

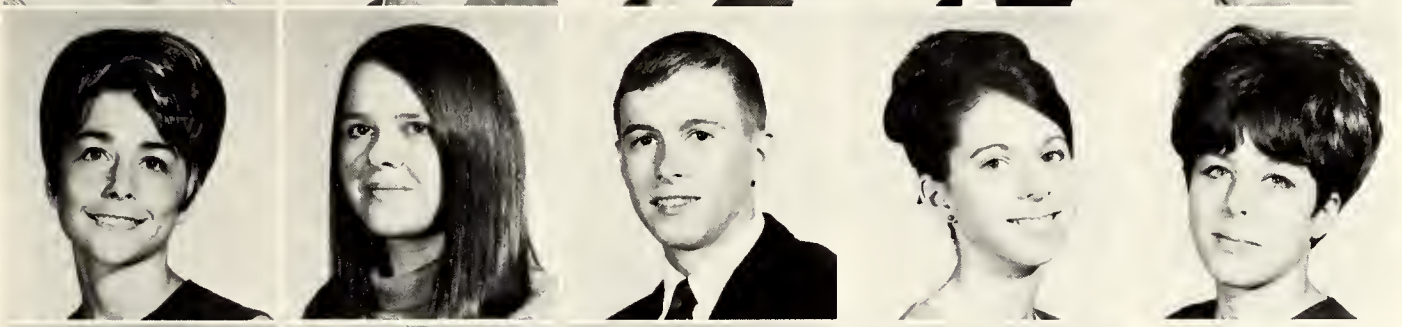

Kay Payne
Cathy Perkins
Ronnie Perkins
Judy Perry
Susan Peters

Pamela Peyton
Alyene Phillips
Connie Phillips
Larry Pitts
Mary Polk

James Pope
Mary Etta Purvis

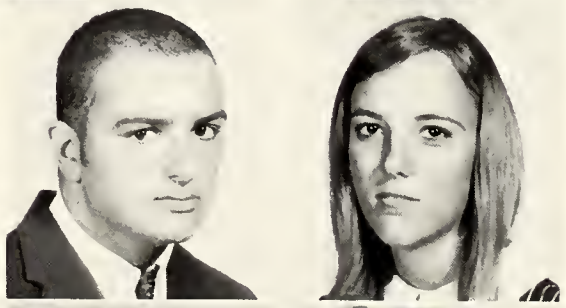

William Quick
Janice Reed

Shelia Reynolds
Ellen Roberts

Terry Roberts
Glenda Robinson
Teresa Robinson
Jimmie Rogers
Diane Roundtree

Sandi Rowland
Vivian Saab
Melissa St. John
Mike Sanders
Marla Sandifer

Jane Sanford
Kay Sanford
Glenda Schultz
Nellie Scott
Johnny Sensemen

Susan Shaw
Betty Shepherd
Ed Shipper
Linda Shirley
Linda Carol Shirley

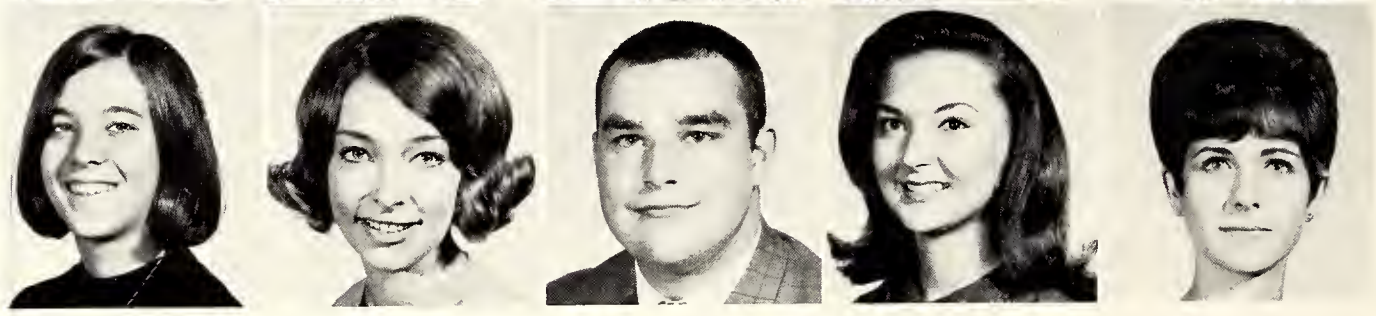

Charlie Shoemaker
Melissa Shorter
Lynda Slade
Edna Smallwood
Sharon Smart

Ginnie Smith
Prentiss Smith
Sue Smith
Susan Smith
J. F. Snow

Margaret Solomon
Glenda Speed
Kay Speed
Arlene Speights
Kenneth Spell

Gail Stampley
Judi Starnes
Melvia Steen
Stirling Steen
Hank Stein

Bernice Steverson
Marilyn Stewart
Peggy Stogner
Deborah Stribbing
Sue Styron

Donna Sudbeck
George Sumrall
Elizabeth Swilley
Robert Taylor
Daylene Tennyson

Jimmy Terry
Susan Thornburgh
Sharon Thornhill
Nancy Thornton
Debbie Tillman

Connie Townsend
Peggy Townsend
Debbie Trebotich
Debbie Tullos
Beverly Tyler

Cindy Tyson
Theresa Upshaw
Don Varner
Trudy Vickers
Al Waddell

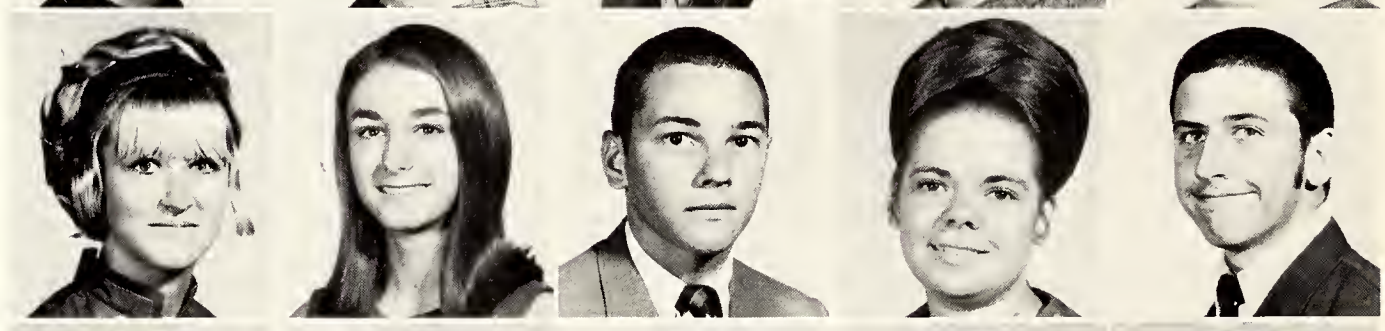

Wanda Wade
Carroll Walker
David Walker
Margaret Walker
Beverly Ward

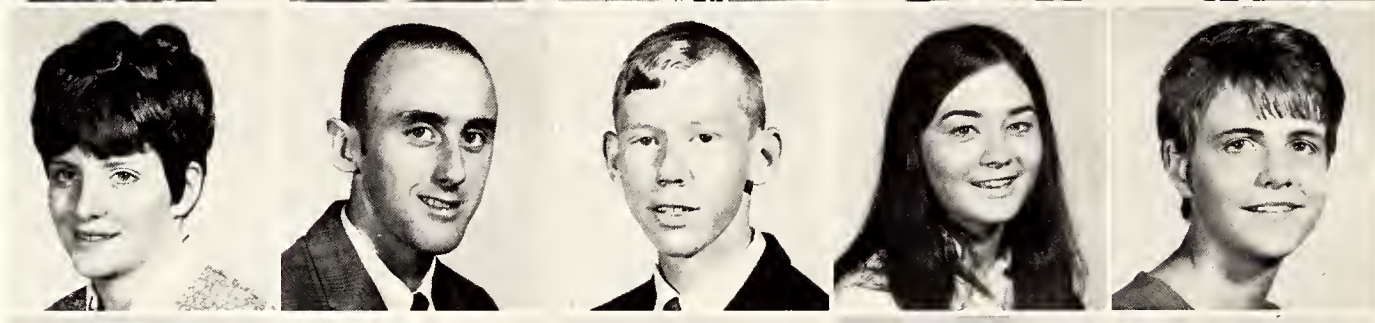

Beulah Warren
Benny Watkins
George Watson
Tricia Watson
Harvey Webb

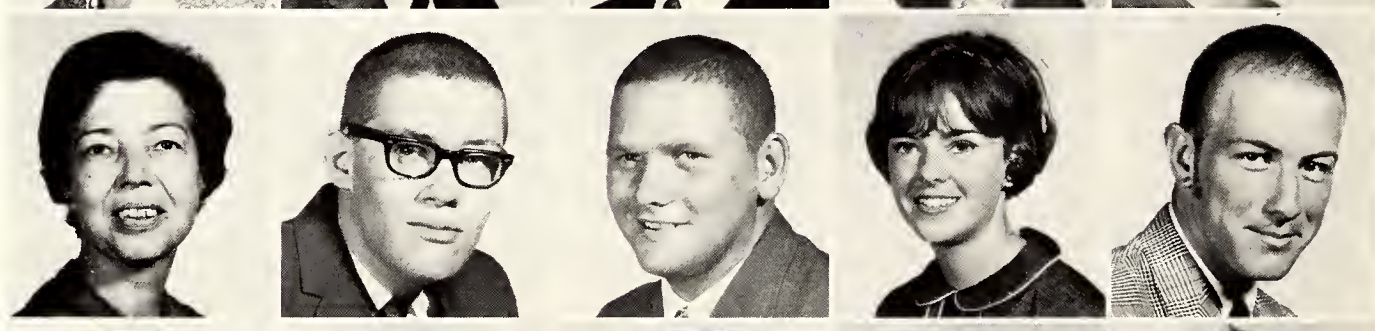

Marilyn Webb
Jerry Weir
Betty Wells
Pam Wells
Judy West

Liza Westerfield
Sherry Wetts
Walter White
Debbie Whitecotton
Wanda Wigley

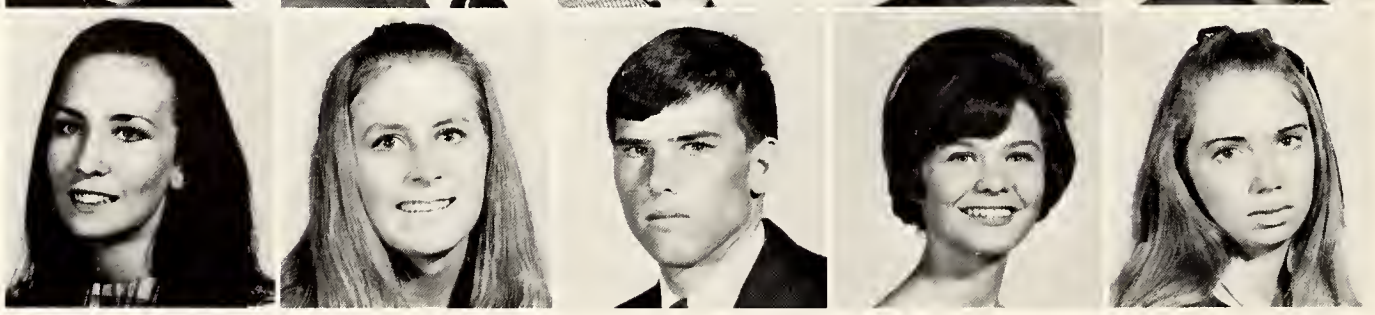

Rhea Wilks
Joye Williams
Richard Wilson
Glenda Wiltcher
Ralph Winders

Betty Woodrick
Lorene Woods
Stanlee Wootan
Ralph Wooten
Linda Worley

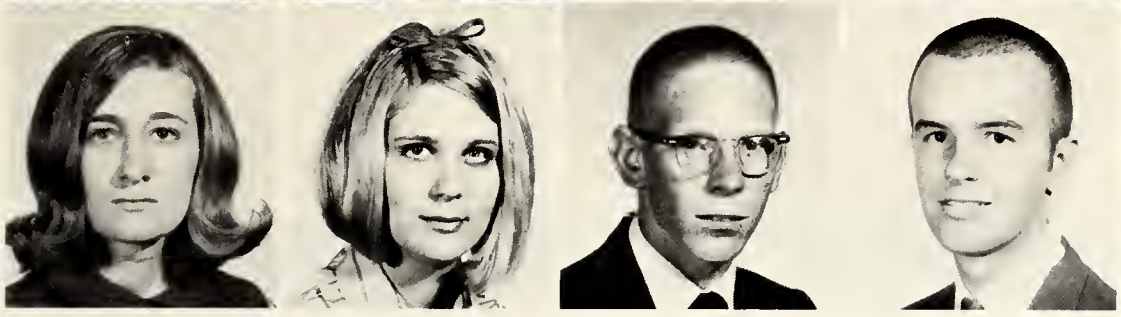

Mary Worrell
Diana Wright
Ricky Wynn
Ronald Yelverton

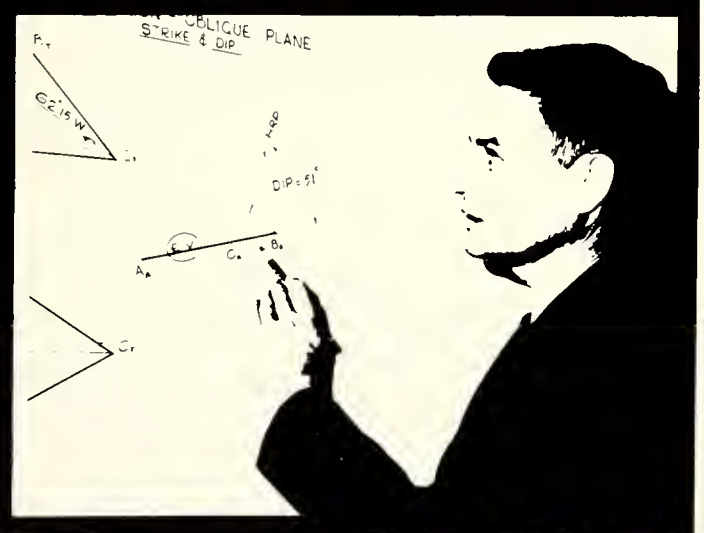


# FEATURES

# 1969

# Homecoming 1968

Dr. Mayo crowns 1968 Homecoming Queen Brenda Wilkinson.

Crownbearers are Jeff Rhodes and Denise Brent.

Alumni officers are: *Seated:* Wendell Lack, President; Margaret Bonney, Secretary-Treasurer. *Standing, left to right:* Derwood Graham, director; Don Oakes, director; Lance Wright, director; and Irl Dean Rhodes, retiring president.

1968 Homecoming Court are: *Front Row, left to right:* Jeff Rhodes and Denise Brent. *Second Row, left to right:* Joan Elmerick, Shirley Collier, Judy Guider, Queen Brenda Wilkinson, LaNell Campbell, Donna Garrett, and Darlene Dyar. *Third Row, left to right:* Steve Trigleth, James Lewis, Larry Burroughs, Warren Rowe, Gene Williams, Johnny Reeves, and Louis Aldridge.

Outstanding alumnus award is presented to Dr. E. E. "Tad" Thrash, *right,* by President Robert M. Mayo, *center.* Alumni Association retiring president Irl Dean Rhodes looks on.

# Mr. HJC

*Kurt Kilpatrick*

# Miss HJC

*Barbara Hudspeth*

# Favorites

FRESHMEN

Lee Boozer
Nancy Brown
Judy Guider
Linda Holliday
Mike Lewis
Jimmie Rogers
Danny Slay
George Sumrall

SOPHOMORES

Sam Armstrong
LaNell Campbell
Joan Elmerick
Marve Morris
Paul Reihle
Jim Vincent
Stella Wedgeworth
Brenda Wilkinson

# "A Gift of Beauty"

TOP FIVE BEAUTIES, *left to right*: Joan Elmerick; Linda Shirley; Darlene Dyar, Most Beautiful; Barbara Hudspeth; and Jo Herren.

# Eagle Beauty Pageant

Emcee
Ralph Sowell

Director
Mrs. Alon Bee

Entertainment
Jimmie Rogers

TOP TWELVE: Barbara Hudspeth, Linda Shirley, Darlene Dyar, Joan Elmerick, Jo Herren, Jean Holloway, Beverly Tyler, Brenda Wilkinson, Sherry Baker, Sandra Ables, Donna Garret, and Audrey Morgan.

Judges were Sam Gore, Mrs. Robert Hederman, Rep. Jimmy Morrow, Mrs. Murl Davis, and Mrs. B. C. Mashburn.

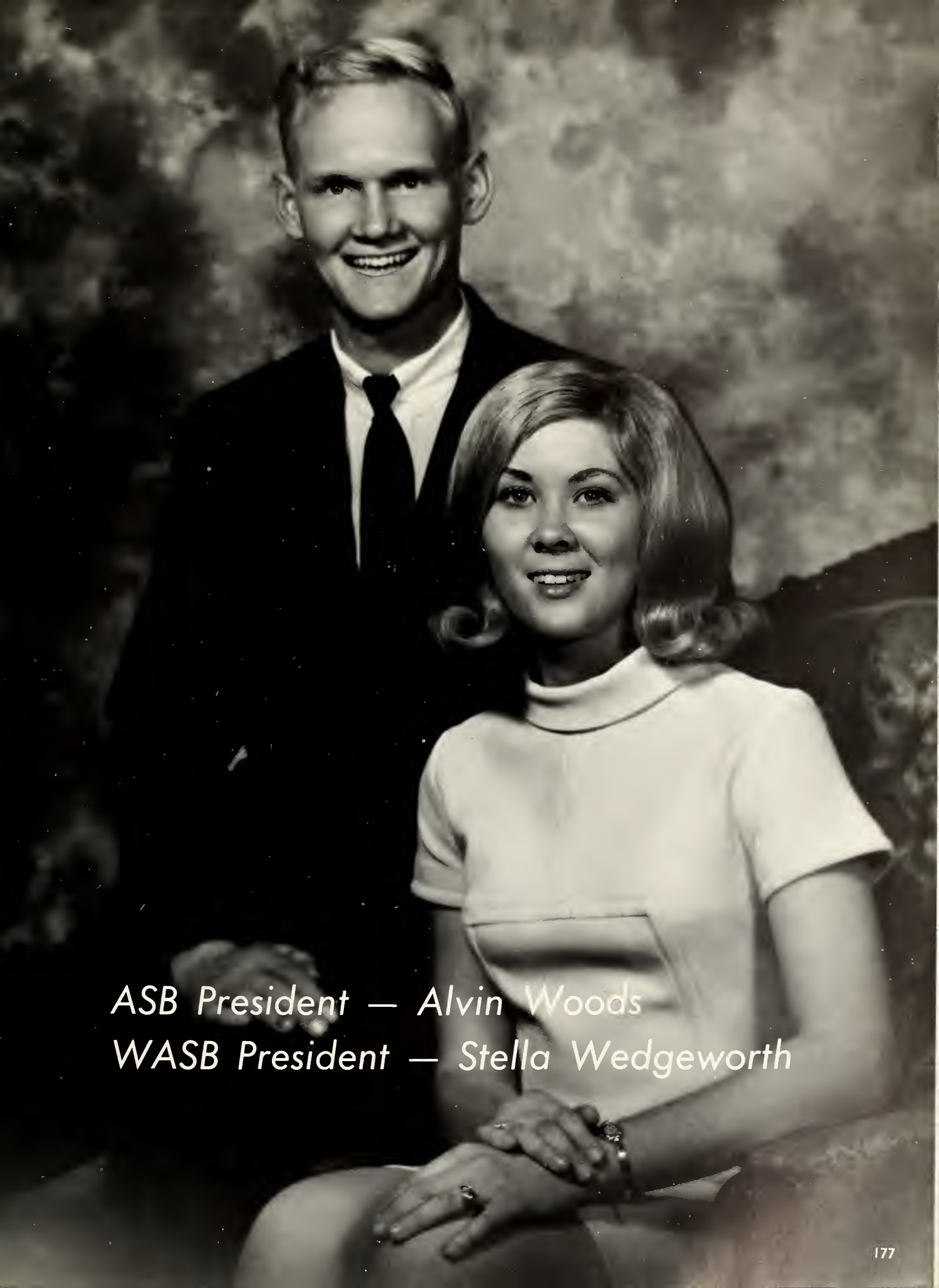

*ASB President — Alvin Woods*
*WASB President — Stella Wedgeworth*

# Most Beautiful

Darlene Dyar

Beauty

Jo Herren

# Beauty

*Joan Elmerick*

*Beauty*

*Barbara Hudspeth*

# *Dubious Achievements*

HENRY
GIBSON
AWARD
Fred Brooks

CUTEST
FRESHMAN
Debbie Boteler

LADY
CLAIROL
AWARD
Cindy
Tyson

HUGH HEFNER AWARD
FOR MOST CONSTRUCTIVE
CONTROL OF PORNOGRAPHY
D. A. Carr

INTESTINAL
FORTITUDE
AWARD
The Cafeteria

LITTLE RED
HEN AWARD

The Crows
(Suite E Northside)

BEVERLY NATIONS
AWARD FOR MOST
DEPENDABLE STAFF
MEMBER
Mike Gatling

MINNIE PEARL
AWARD
Alma Dean Eaves

ALVIN WOODS
AWARD
to
Paul Reihle

EXCEDRIN
HEADACHE #792
Al Rowan

BIG MAN
ON CAMPUS
Huey Purvis

DEAR ABBY
AWARD
Walter Gibbes

MR. MAGOO
AWARD
B. D. Spraberry

SNOOPY AWARD
Clarence Hamilton

KAYE
BALLARD
AWARD
Vicky Williams

INNOCENCE AWARD
Libby Swilley

BIGGEST COWBOY
AND BEST
STATE MATERIAL
Bud Birdsong

POCAHONTAS AWARD
FOR CUTEST BRAVE
Ralph Sowell

CAMPUS
ULTRALIBERAL
AWARD
Gerald Smith

MINNESOTA FAT'S AWARD
Dr. Mayo

QUICKDRAW McGRAW AWARD
John Lancaster

AWARD FOR BEST DISAPPEARING ACT
Charles Perkins

PLAYMATE OF THE MONTH
Erwin Peyton

PEPSI GENERATION AWARD
Mrs. J. D. Hall

On May 13, 1968, I accepted the job as editor of the '69 Eagle. Generally, this is considered an honor, but anyone who has held such a position knows that this is a sly method of punishing some unsuspecting soul. As I sit here pounding away with a very sore index finger and very bloodshot eyes, I produce my attempt to justify the other 191 pages of this volume.

As usual, amidst the confusion, planning, and hard work, a large and enthusiastic staff has dwindled down to a few dedicated workers. To these few —thanks. Thanks to Ralph Sowell, sponsor, and Bob Hodges, advisor, for their never ending advice and guidance in helping to compile this book. Special thanks to my photographers, Ed Lewis and Charles Harris.

Many thanks also go to Campus Security for letting the girls into the dorms in the wee hours and to the entire student body for their tolerance and courage in the face of loaded cameras.

The '69 Eagle has been an attempt to capture cherished moments and fond memories. I hope that in years to come you will look at these pages and remember . . . remember things as they were during your stay at Hinds.

The mood on finishing the last pages of this annual is not one of elation or sadness—everyone is too tired to feel such emotions. Many long hours of hard work have gone into the production of this book. I hope that each of you will appreciate the efforts exerted and the time spent in trying to make this Eagle the best yet. It is my wish that every Hinds student will find something in these pages that will make this book one of your most prized possessions.

*Beverly Nations*

# Student Directory

## Sophomores

Aarons, George..Florence
Ables, Sandra..Tchula
Adams, Cathie..Neshoba
Ainsworth, J. C...Taylorsville
Ainsworth, Lloyd..Clinton
Aldridge, Wiley..Brandon
Aldridge, Louis..Jackson
Alford, Barbara..Jackson
Amburgy, Charlotte..Jackson
Anderson, John..Petal
Angelo, Harold..Edwards
Angle, Sherri..Jackson
Archer, Michael..Jackson
Ardahl, Ben..Vicksburg
Armstrong, Sam..Jackson
Ashley, John..Vicksburg
Aldridge, Louis..Jackson
Atkinson, Raymond..Jackson
Avery, Stephen..Vicksburg
Baggett, Donnie..Rolling Fork
Baggett, Sharon..Forest
Bain, Larry..Jackson
Baker, Sherry..Jackson
Baker, William..Gore Springs
Barker, Sandra..Jackson
Barlow, James..Jackson
Barnard, Michael..Jackson
Barnes, David..Vicksburg
Barnes, Phillip..Jackson
Barnett, Jerry..Magee
Barrentine, Joan..Clinton
Barron, Kenneth..Jackson
Batchelor, Eva..Jackson
Baughman, Bruce..Florence
Beall, Charles..Jackson
Beard, Larry..Jackson
Beasley, Patricia..Vicksburg
Beasley, Ruth..Raymond
Becknell, Milton..Jackson
Becker, William..Jackson
Belknap, Bruce..Edwards
Benton, Edward..Jackson
Benton, Patricia..Jackson
Berry, Omer..Jackson
Berry, Ronald..Florence
Bethany, Marilyn..Jackson
Billingslea, Larry..Port Gibson
Binkley, Charles..Jackson
Birdsong, Bud..Edwards
Bishop, Robert..Jackson
Black, James..Jackson
Blackwell, Judy..Jackson
Blue, Michael..Jackson
Board, Joseph..Jackson
Boatner, Gary..Jackson
Bobo, Leonard..Vicksburg
Bomer, Jimmy..Vicksburg
Bonney, Lynnie..Jackson
Boone, Jeff..Puckett
Boone, Richard..Vicksburg
Boswell, Karen..Jackson
Boulanger, Robert..Jackson
Bourland, Elizabeth..Amory
Boyet, Judy..Bogalusa, La.
Braband, David..Jackson
Brady, Susan..Jackson
Brannan, Sue..Sumrall
Breaux, Robert..Jackson
Brewer, Michael..Jackson
Broadwater, Clifton..Florence
Brock, Linda..Vicksburg
Brooks, David..Port Gibson
Brooks, Donald..Vicksburg
Brooks, John..Vicksburg
Brookshire, Harold..Brown
Brown, Shirley..Terry
Bryant, James..Vicksburg
Buffington, Guy..Canton
Burney, Tim..Jackson
Burney, Dana..Jackson
Burnham, Robby..Brandon
Busby, Donald..Jackson
Butts, Thomas..Biloxi
Calloway, Albert..Jackson
Campbell, John..Brandon
Campbell, LaNell..Florence
Cannada, Hillard..Vicksburg
Cannon, Bart..Jackson
Cannon, Lawrence..Vicksburg
Canoy, Charles..Jackson
Cappaert, Daniel..Vicksburg
Carmichael, William..Utica
Carney, Rodney..Jackson
Carpenter, Willie..Jackson
Carraway, Debbie..Raymond
Carroll, Barbara..Florence
Carroll, Nancy..Jackson
Carson, Wesley..Vicksburg
Carter, Virgil..Vicksburg
Case, William..Jackson
Casey, Linda..Jackson
Caton, Lorese..Brandon
Cesare, Guy..Vicksburg
Chandler, Bobby..Jackson
Chennault, Charles..Kosciusko
Clanton, Kenneth..Florence
Clark, Janet..Tallulah, La.
Clark, Philip..Jackson
Clark, Ronald..Jackson
Clark, Robert..Raymond
Claypool, Edward..Clinton
Clayton, Pam..Jackson
Clements, Robert..Jackson
Cole, J. C...Puckett
Cole, Mark..Jackson
Coleman, Linda..Jackson
Collier, Shirley..Vicksburg
Collins, Thomas..Jackson
Colson, Philip..Jackson
Colson, Scott..Jackson
Conn, Robert..Jackson
Conn, William..Jackson
Conner, Michael..Jackson
Conniff, Charles..Jackson
Cooper, Carol..Jackson
Cotten, Linda..Jackson
Cotton, David..Vicksburg
Cotton, Velma..Jackson
Cox, Glenda..Jackson
Cox, Michael..Bolton
Cox, Winston..Jackson
Crawford, Glinda..Jackson
Crawford, Linda..Jackson
Crawford, Thomas..Jackson
Crecink, Webb..Jackson
Creel, Carlton..Clinton
Cressman, Joseph..Port Gibson
Criddle, Phillip..Jackson
Curnoyer, Ronald..Jackson
Davis, Betty Jo..Jackson
Davis, Cheryl..Jackson
Davis, Daniel..Vicksburg
Davis, James..Jackson
Davis, Michael..Jackson
Dear, Ronald..Jackson
Dear, Ronnie..Jackson
DeLaughter, Julian..Rigeland
Demuth, Larry..Raymond
Denman, Richard..Jackson
Derden, James..Vicksburg
Dewitt, James..Jackson
Dexter, Betty..Raymond
Dinsmore, Sheila..Jackson
Divine, Carolyn..Jackson
Dixon, Charlene..Port Gibson
Dixon, Freddie..Braxton
Dixon, Margaret..Terry
Dodgen, Terry..Jackson
Donovan, John..Vicksburg
Donohoe, Robert..Jackson
Dorman, Renodda..Carthage
Dorsey, Becky..Jackson
Downing, Vicki..Raymond
Drew, Donna..Jackson
Drummond, Freddie..Jackson
Duran, Gerald..Jackson
Dwiggins, George..Vicksburg
Dyar, David..Mendenhall
East, Pat..Lexington
Ellis, John..Pensacola, Fla.
Elmerick, Joan..Jackson
Ethridge, Flavia..Vicksburg
Etheridge, Shirley..Jackson
Everitt, Purvis..Pelahatchie
Fairchild, William..Jackson
Farnell, Douglas..Mobile, Ala.
Farrell, Michael..Jackson
Ferris, Kim..Vicksburg
Few, John..Greenville
Field, Brian..Jackson
Fitzgerald, Donald..Jackson
Fleming, Evan..Vicksburg
Flemmons, James..Jackson
Ford, Loretta..Utica
Ford, Mary..Leland
Ford, William..Vicksburg
Fortenberry, Dale..Byram
Fortenberry, Pat..Byram
Foster, Donna..Jackson
Foster, Janis..Jackson
Fowler, James..Jackson
Fox, Sam..Jackson
Fraiser, Joe..Jackson
Fraiser, John..Jackson
Franck, David..Jackson
Freeman, Joseph..Jackson
French, George..Mendenhall
French, Ronnie..Jackson
Fryant, Thomas..Jackson
Gant, Randy..Jackson
Garland, David..Canton
Garrett, Billy..Terry
Gatling, Michael..Vicksburg
Gay, Wallace..Vicksburg
George, Michael..Vicksburg
George, Richard..Vicksburg
George, Theresa..Jackson
Gilbert, Ronald..Jackson
Gill, Anne..Edwards
Gilmore, Jan..Jackson
Gipson, Harry..Jackson
Gladney, Lynda..Jackson
Goode, Roy..Edwards
Gore, John..Jackson
Gordon, Lester..Crystal Springs
Goss, Pat..Jackson
Gowan, Billy..Jackson
Graham, Kenneth..Jackson
Graham, Thomas..Columbia
Graham, Stephen..Columbus
Grantham, Ronnie..Brandon
Gray, Michael..Vicksburg
Grayson, Brinda..Magee
Grelle, Linda..Jackson
Griffin, William..Raymond
Grubbs, Hazel..Jackson
Gugert, George..Vicksburg
Guin, Bedford..Natchez
Habeeb, Ann..Vicksburg
Hall, Randal..Brandon
Halle, Donald..Jackson
Hamblin, Robert..Jackson
Hamilton, Margaret..Raymond
Hammack, Daphne..Jackson
Hanks, Peter..Vicksburg
Hannon, Richard..Raymond
Harris, Charles..Edwards
Harris, Thomas..Jackson
Harrison, Beverly..Jackson
Harsch, Alan..Jackson
Harvey, Annie..Jackson
Hawk, Thomas..Jackson
Hayward, Carol..Jackson
Headley, Roland..Port Gibson
Headley, Fred..Port Gibson
Headrick, Bobby..Utica
Heard, Harold..Jackson
Henderson, Pamela..Jackson
Henley, Travis..Jackson
Herndon, Janie..Jackson
Herren, Jo..Graham, Ala.
Herrington, Marcia..Jackson
Herrington, John..Jackson
Hicks, Patricia..Jackson
Hill, John..Jackson
Holleman, Jane..Jackson
Hollingsworth, Inza..Raymond
Hollingsworth, Jessie..Jackson
Hoover, Kathy..Jackson
Hopper, Charles..Jackson
Horne, Ronnie..Jackson
House, Bobby..Jackson
Howell, Paul..Vicksburg
Hudgins, Fredna..Jackson
Huey, Marilyn..Jackson
Hughes, Charles..Jackson
Hughes, Dannie..Jackson
Hutchins, Phillip..Raymond
Hutto, Bessie..Jackson
Irwin, Rudy..Bentonia
Ivey, Larry..Jackson
Ivy, Steven..Jackson
Jaap, Catherine..Jackson
Jackson, David..Jackson
Jacob, Leslie..Jackson
Jacobson, Sandra..Vicksburg
Jarrell, Donna..Jackson
Jennings, Larry..Vicksburg
Johnson, Alla..Jackson
Johnson, Elizabeth..Jackson
Johnson, James..Jackson
Johnston, Kenneth..Jackson
Jones, Cecil..Brandon
Jones, Jack..Jackson
Jones, Kay..Jackson
Jones, Ken..Jackson
Jones, Larry..Clinton
Jones, Louis..Jackson
Jones, Phillip..Vicksburg
Jordan, John..Jackson
Joseph, Darlene..Vicksburg
Juarez, Randall..Jackson
Kea, Dianne..Raymond
Keen, Frank..Redwood
Keifer, Cheryl..Jackson
Kelly, Deborah..Port Gibson
Kennedy, Melonie..Tallulah, La.
Kent, Paul..Vicksburg
Kilby, Richard..Raymond
Kilpatrick, Kurt..Jackson
Kimbrough, Wayne..Jackson
King, Carl..Jackson
King, Mary..Vicksburg
King, Ronald..Port Gibson
Kleinman, David..Vicksburg
Koch, Edward..Centreville
Koenig, Deborah..Jackson
Koenig, Karl..Jackson
Koestler, Michael..Vicksburg
Kyle, Donna..Jackson
LeBlanc, Denise..Jackson
Lacy, Delma..Jackson
Land, Charlotte..Raymond
Landrum, William..Clinton
Lasseter, Michael..Jackson
Lauderdale, Joseph..Vicksburg
Lay, William..Jackson
Lehner, Glenwood..Jackson
Leo, Mary..Vicksburg
Lewis, Harvey..Jackson
Lewis, James..Brandon
Lewis, Paul..Baton Rouge, La.
Lipscomb, Judy..Jackson
Little, Eugenia..Jackson
Logan, William..Jackson
Logan, Lawrence..Jackson
Lolley, Charles..Starkville
Loper, James..Jackson
Lowe, Shirley..Jackson
Luckett, Michael..Jackson
Luft, James..Jackson
Lyle, Koren..Jackson
Lyons, Patsy..Jackson
Mabry, James..Jackson
Magee, Louie..Tylertown
Magee, Don..Jackson
Mahaffey, Sarah..Morton
Maness, John..Canton
Mann, Colvin..Jackson
Mardis, David..Clinton
Marsh, Julia..Jackson
Martin, Gary..Jackson
Martin, Harry..Redwood
Martin, James..Jackson
Martin, Samuel..Jackson
Mason, Clyde..Jackson
Mason, Velma..Jackson
Massey, Lamar..Clinton
Massey, Bonnie..Brandon
Matthews, Dwight..Jackson
Matthews, Stephen..Florence
Mayberry, Richard..Jackson
Maxwell, Thomas..Jackson
McAlister, Corinne..Jackson
McBrayer, James..Brandon
McCain, Roxie..Edwards
McCall, Harry..Jackson
McCraney, Naomi..Jackson
McDonald, David..Vicksburg
McGuffie, Billy..Monticello
McInnis, Linda..Yazoo City
McKay, James..Jackson
McKay, Jerry..Vicksburg
McKee, Donna..Jackson
McKenzie, Betty..Vicksburg
McLaughlin, Anita..Brandon
McLaurin, James..Clinton
McLelland, Thomas..Meridian
McMillin, George..Vicksburg
McNair, Jerry..Jackson
McNulty, Deborah..Jackson
McWhorter, Hugh..Jackson
Maddox, Sidney..Jackson
May, James..Brandon
Messer, Diane..Jackson
Middleton, Patricia..Vicksburg
Miller, Lena..Jackson
Mitchell, Beth..Terry
Montgomery, Nicholas..Vicksburg
Montgomery, Victor..Edwards
Montgomery, Terry..Jackson
Moore, Kenneth..Jackson
Moore, Lila..Jackson
Moore, Overton..Baton Rouge, La.
Moore, Sarah..Jackson
Morgan, George..Jackson
Morgan, Michael..Jackson
Morris, Marvin..Raymond
Morris, Sherideth..Jackson
Morrison, Dwight..Meadville
Morrow, Peggy..Brandon
Murphy, Arnold..Vicksburg
Murphy, William..Starkville
Muse, Judy..Brandon
Myers, Emmitt..Vicksburg
Myers, Charles..Meadville
Nail, Michael..Raymond
Nash, Doyle..Brandon
Nations, Beverly..Byram
Neal, Sue..Vicksburg
Neely, Randall..Harrisville
Nelson, Frank..Vicksburg
Newman, Rhonda..Jackson
Newton, Jerry..Jackson
Niblett, Martha..Jackson
Nichols, Deborah..Jackson
Nichols, Louis..Jackson
Noone, Michael..Jackson
Norton, James..Hazlehurst
Odeneal, Judy..Clinton
Oliver, Ronald..Vicksburg
Owens, Kay..Brandon
Owens, Sammy..Jackson
Owens, James..Jackson
Pace, Joseph..Jackson
Parker, John..Vicksburg
Parker, Robert..Vicksburg
Parker, Thomas..Jackson
Parkes, Doris..Philadelphia
Parrette, Rebecca..Vicksburg
Patterson, Amy..Tallulah, La.
Patterson, Charles..Jackson
Payne, Fajor..Jackson
Payne, Thomas..Jackson
Pearson, James..Florence
Peeples, David..Jackson
Penner, Olan..Jackson
Pentecost, Martha..Ridgeland
Pepper, Glynn..Jackson
Perkins, Charles..Jackson
Perry, Randell..Florence
Peyton, Erwin..Raymond
Peyton, Jerry..Raymond
Phelps, William..Jackson
Phillips, Deborah..Jackson
Phillips, Thomas..Jackson
Pierce, Jan..Jackson
Pierce, Linda..Jackson
Pigford, Linda..Jackson
Pitts, Magdalene..Jackson
Pittman, Frances..Raymond
Polk, Buell..Raymond
Ponder, Margaret..Puckett
Poole, Larry..Yazoo City
Pope, James..Benton
Porter, Dred..Jackson
Poss, Fred..Jackson
Potter, Lawrence..Jackson
Powell, William..Jackson
Powers, James..Jackson
Pressley, Hanson..Jackson
Prevost, Carlos..Redwood
Price, Pam..Jackson
Price, Ray..Jackson
Puckett, Johnnie..Brandon
Purvis, Hewey..Vicksburg
Purvis, Harold..Pelahatchie
Purvis, Edgar..Pelahatchie
Quarles, Ronald..Jackson
Ramsay, Claude..Jackson
Rasberry, Sandra..Raymond
Reeves, John..Brookhaven
Regan, Joseph..Yazoo City
Reihle, Paul..Jackson
Reisenbichler, Richard..Jackson
Rhines, Bernie..Jackson
Rice, Jeff..Florence
Rice, Richard..Florence
Richardson, Robert..Jackson
Richardson, Margie..Jackson
Ridgway, Bruce..Jackson
Robbins, John..Jackson
Roberson, Marvin..Jackson
Robertson, William..Gloster
Robinson, Edward..Raymond
Robison, George..Utica
Rogers, Laura..Jackson
Rogers, Phillip..Jackson
Rose, Gay..Jackson
Ross, John..Jackson
Ross, Thomas..Jackson
Rowan, Brian..Raymond
Rowe, Warren..Learned
Royalty, Joseph..Jackson
Royalty, Jo..Jackson
Runge, Louis..Jackson
Runnels, Virginia..Jackson
Rushing, Lonnie..Jackson
Russell, Jann..Vicksburg
Russom, Roy Len..Brandon
Rutland, Jack..Jayess
Ryan, Edward..Vicksburg
Saik, Steve..Jackson
Sanders, Connie..Crystal Springs
Sanderson, Jean..Redwood
Sansone, Anne..Vicksburg
Saucier, Glen..Jackson
Schaeffer, James..Vicksburg
Schauf, Peter..St. Joseph, La.
Schanauer, Susan..Jackson
Schlosser, John..Vicksburg
Schultz, Paul..Jackson
Schultz, James..Vicksburg
Seal, Charlotte..Jackson
Sebren, Larry..Florence
Sellers, Harold..Jackson
Shepherd, John..Jackson
Shirk, Glenna..Vicksburg
Shows, James..Jackson
Shows, Joyce..Jackson
Sibley, Donald..Redwood
Sierra, Louis..Jackson
Simmons, James..Magnolia
Sims, Karen..Jackson
Skinner, John..Jackson
Skipper, James..Vicksburg
Slade, Tommie Ruth..Brandon
Small, Lynn..Jackson
Smathers, Vickie..Terry
Smith, Barbara..Vicksburg
Smith, Carol..Jackson
Smith, David..Vicksburg
Smith, Donald..Jackson
Smith, George..Jackson
Smith, Glenn..Brookhaven
Smith, Larry..Jackson
Smith, Margaret..Weir
Smith, Martha..Learned
Smith, Penny..Jackson
Smith, Prentiss..McComb
Smith, Ronald..Jackson
Smith, Sara..Jackson
Smith, Sidney..Jackson
Smith, William..Jackson
Smithhart, Georgia..Jackson
Sneed, James..Vicksburg
Speed, Gloria..Jackson
Speights, Paul..Jackson
Spencer, Joe..Byram
Starkey, Gary..Byram

Starnes, William..Port Gibson
Stegall, Roger..Edwards
Stevens, John..Jackson
Stevens, Susan..Jackson
Steverson, Leslie..Brandon
Stewart, Dan..Utica
Stewart, Joe..Jackson
Stiefenhoefer, Carol..Clinton
Stone, Steven..Jackson
Stonestreet, Billy..Silver City
Strickland, Thomas..Yazoo City
Sudduth, Andrea..Vicksburg
Sudduth, Martha..Jackson
Sullivan, Michael..Vicksburg
Sumrall, Ann..Crystal Springs
Sumrall, Michael..Jackson
Sutherland, Charlie..Raymond
Swales, Martha..Jackson
Swenson, Kenneth..Baton Rouge, La.
Swenson, Sharyon..Jackson
Tarver, Clevie..Jackson
Tatum, Clara..Brandon
Taylor, Betty..Jackson
Taylor, B. J...Florence
Taylor, Perry..Yazao City
Taylor, Stanley..Jackson
Taylor, Swep..Jackson
Theobald, Don..Vicksburg
Thompson, Cynthia..Vicksburg
Thompson, John..Jackson
Thompson, Harold..Jackson
Thornton, Charlie..Clinton
Thornton, Joel..Jackson
Till, Ronald..Jackson
Tims, Gleen..Jackson
Tisdale, Teresa..Jackson
Tisdell, Jacquetta..Vicksburg
Trigleth, Steve..Jackson
Tullos, Bobby..Vicksburg
Tyler, Mary..Vicksburg
Underwood, Patricia..Jackson
Vandevere, Danny..Benton
VanLandingham, Donald..Jacksan
Velchoff, John..Vicksburg
Villeret, Jerry..Jackson
Wade, Charles..Cruger
Wade, Kathy..Port Gibson
Wade, Ray..Vicksburg
Wade, Roland..Jackson
Waldrop, William..Jacksan
Walker, Lynda..Jackson
Wall, Mark..Jackson
Wallace, James..Jackson
Waller, Carolyn..Florence
Wallery, Theresa..Jackson
Waltman, Earl..Jackson
Waltman, Randal..Vicksburg
Walton, John..Jackson
Walton, Thomas..Jackson
Ward, Cecilia..Raymond
Ward, Linda..Raymond
Ward, Dianne..Yazoo City
Ware, Paul..Jackson
Warren, John..Clinton
Warriner, George..Jackson
Watson, Marsha..Jackson
Watts, Vanna..Jackson
Wedgeworth, Stella..Vicksburg
Wedgeworth, Berlon..Florence
Weems, Nancy..Jackson
Welborn, Kay..Jackson
Welch, George..Mendenhall
Westfall, Shirley..Vicksburg
Whetstone, Joe..Jackson
White, Betty..Raymond
White, Dean..Jackson
White, John..Yazoo City
White, William..Edwards
Wilder, Connie..Jackson
Wilkerson, George
Wilks, Larue..Vicksburg
Wilkinson, Brenda..Pelahatchie
Wilkinson, Freddie..Jackson
Williams, Barbara..Jackson
Williams, Candace..Jacksan
Williams, David..Learned
Williams, Michael..Learned
Williams, Ronald..Vicksburg
Williams, Sidney..Washington
Williams, Vicky..Jackson
Williamson, Paula..Jackson
Willis, Truman..Berwick, La.
Wimberly, James..Jackson
Wise, James..Clinton
Wolfe, Gene..Natchez
Wood, Henry..Vicksburg
Wood, Jack..Jackson
Woods, Alvin..Bolton
Woods, Billy..Jackson
Woods, Gary..Jackson
Woods, Lynn..Clinton
Woodward, Steven..Jackson
Wright, George..Jackson
Wynn, Madeline..Brandon
Wynne, Robert..Florence
Yarbro, Judy..Jackson
Yarbrough, Fran..Terry

# Freshmen

Abbott, Norma..Jackson
Abbott, Thomas..Pattison
Abercrombie, Dewey..Port Gibson
Abernathy, Dixie..Jackson
Abernathy, Frank..Clinton
Abraham, Raymond..Vicksburg
Addison, William..Learned
Adkins, Danny..Vicksburg
Adsit, Walter..Jackson
Ainsworth, Doris..Terry
Ainsworth, Donald..Jackson
Ainsworth, Grady..Pelahatchie
Aldridge, Tommy..Jackson
Alford, Donald..Jackson
Alford, Frank..Jackson
Alford, Steve..Vicksburg
Allain, Henry..Natchez
Allen, Adrian..Jackson
Allen, Deborah..Vicksburg
Allen, James..Raymond
Allen, Louis..Vicksburg
Allen, Patsy..Jackson
Allen, Rory..Vicksburg
Alley, Betty..Jackson
Ammons, Michael..Jackson
Ammons, Ricky..Port Gibson
Ammons, W. Raymond..Jackson
Anderson, John..Edward
Anderson, Johnny..Vicksburg
Anderson, Larry..Jackson
Anderson, Ann..Jackson
Anderson, Timothy..Jackson
Applebaum, Sol..Vicksburg
Arceneaux, Stanley..Jackson
Armstrong, David..Jackson
Armstrong, Janice..Jackson
Arthur, Garry..Vicksburg
Ashcraft, Camilla..Biloxi
Ashford, Hartwell..Clinton
Ashford, Jack..Jackson
Ashker, Joseph..Clinton
Ashley, Danny..Magee
Ashley, John..Edwards
Ashley, Ronald..Jackson
Ates, George..Terry
Austin, Theiry..Jackson
Avenmarg, Michael..Jackson
Avent, Stanley..Jackson
Avery, Russell..Vicksburg
Axsom, Elizabeth..Clinton
Aycock, Cynthia..Rosehill
Bacon, Ginny..Jackson
Bader, Gerard..Natchez
Baggett, Paul..Vicksburg
Bagley, William..Vicksburg
Baker, Brenda..Byram
Boker, Elizabeth..Jackson
Baker, Kay..Byram
Baldwin, Carolyn..Bolton
Banks, Robert..Pinola
Bankston, Larry..Jackson
Bardwell, Joy..Brandon
Barnes, Elizabeth..Jackson
Barnes, Sherry..Vicksburg
Barnett, George..Jackson
Barrentine, Dav d Crystal Springs
Barnette, Earnest..Jackson
Barrett, John..Jackson
Barron, Dianne..Terry
Barth, Micheal..Jackson
Baughman, Susan..Florence
Bass, Charlie..Jackson
Bearden, Michael..Raymond
Beasley, Susan..Vicksburg
Beasley, Richard..Jackson
Beauman, William..Vicksburg
Bell, Albert..Kosciusko
Bell, Glenn..Byram
Bell, Marcella..Brandon
Bennett, Lloyd..Jackson
Benson, Kerry..Jackson
Benton, Keith..Brandon
Berryhill, Herbert..Terry
Berry, Dave..Jackson
Berry, James..Mendenhall
Berryhill, Ernest..Jackson
Bethany, Tommy..Tupelo
Biedenhaun, Kenneth..Vicksburg
Bilbrey, Lela..Vicksburg
Bilbro, Oscar..Pelahatchie
Billingslea, Sandra..Port Gibson
Bishop, Danny..Jackson
Bishop, William..Forest
Bissell, Willard..Jackson
Black, Donna..Jackson
Black, Michael..Jackson
Blakeney, Ester..Jacksan
Blackwell, Reginald..Jackson
Blackmon, Will..Jackson
Blanchard, Jacque..Vicksburg
Blackledge, Sharron..Jackson
Blanton, Thomas..Jackson
Blaylock, Vicki..Jackson
Blessitt, Harold..Clinton
Bliss, Ural..Vicksburg
Blue, Janis..Jackson
Bocock, Cesar..Honduras
Bolls, Modena..Jackson
Bolls, Roger..Jackson
Boone, David..Jackson
Boone, Frank..Jackson
Booth, James..Jackson
Boozer, George..Redwood
Boswell, Barbara..Jackson
Boteler, Debbie..Florence
Bouchillon, William..Jackson
Boutwell, Lynn..Jackson
Bounds, Dennis..Jackson
Bounds, William..Jackson
Bower, James..Vicksburg
Bowers, Brian..Jackson
Boyd, Emily..Anguilla
Boyd, George..Sandhill
Boyd, Phil..Jackson
Boyd, Ronald..Jackson
Boyles, John..Jackson
Boyte, Ronald..Natchez
Bradshaw, Bordeaux..Jackson
Bradshaw, Sarah..Jackson
Branan, Otto..Vicksburg
Brand, Greg..Clinton
Branstrom, Barbara..Greenville
Brantley, Doborah..Jackson
Brewer, Tommy..Jackson
Brewer, Patsy..Jackson
Bridges, Janette..Brandon
Bridges, James..Jackson
Briggs, Brownie..Jackson
Briggs, Steve..Jackson
Brister, Richard..Jackson
Brister, Douglas..Jackson
Britt, Leroy..Natchez
Britt, Larry..Jackson
Brock, Charles..Vicksburg
Brock, Shirley..Vicksburg
Brooks, Barbara..Jackson
Brown, Bernard..Clinton
Brown, Harold..Jackson
Brown, Joseph..Natchez
Brown, Larry..Brandon
Brown, Lynda..Bolton
Brown, Nancy..Jackson
Brown, Rebecca..Cogue Chitto
Brown, Ray..Pattison
Brown, Sammy..Carthage
Brown, Sandra..Jackson
Brown, William..Jackson
Brunson, David..Clinton
Bryant, Hilton..Jackson
Bryant, Cynthia..Jackson
Bueno, Linda..Jackson
Bufkin, Carolyn..Jackson
Bullock, Gwen..Jackson
Bullard, Juanita..Jackson
Bumgarner, Rena..Jackson
Burch, Tim..Jackson
Burgess, Donnie..Jackson
Burkett, Quida..Terry
Burkes, Michael..Jackson
Burlingame, Elizabeth..Jackson
Burnett, Elodia..Terry
Burnett, Mary..Greenville
Burns, Francis..Natchez
Burrham, Ellis..Jackson
Burnham, Betty..Jackson
Burnham, Sylvia..Brandan
Burns, Sharon..Jackson
Burrell, Linda..Jackson
Burrows, Morris..Vicksburg
Burroughs, Larry..Redwood
Burton, Keith..Jackson
Burwell..Jackson
Busby, Ely..Jackson
Butler, Jimmy..Vicksburg
Butler, Terry..Jackson
Bynum, James..Mandeville
Bynum, Eddie..Jackson
Byrd, Frank..Jackson
Byrd, James..Florence
Cain, Eugene..Jackson
Cain, George..Vicksburg
Caldwell, Ralph..Jackson
Calhoun, Beverly..Vicksburg
Calhoun, Brenda..Columbia
Callahan, Ronald..Jackson
Callender, Wilmer..Jackson
Campbell, James..Brandon
Campbell, LeNell..Terry
Campbell, Patsy..Terry
Campbell, Robert..Brandon
Campbell, Sandra..Ridgeland
Campbell, Thomes..Vicksburg
Canterbury, Dane..Jackson
Capton, David..Jackson
Caraway, Brenda..Jackson
Cargile, John..Jackson
Carlisle, Bettye..Jackson
Carlisle, James..Bolton
Carmichael, Linda..Utica
Carmichael, Malcolm..Jacksan
Carmody, Cheryl..Jackson
Carnathan, Oswald..Gautier
Carpenter, Linda..Jackson
Carpenter, Rickey..Yazoo City
Carr, Clarence..Ridgeland
Carr, Erma..Tchula
Carr, Denson..Jackson
Carraway, Don..Utica
Carson, Kyle..Jackson
Carver, Mike..Byram
Castaldi, Danny..Jackson
Cather, Johnny..Jackson
Catlett, Richard..Clinton
Catlett, Robert..Clinton
Caudill, Ronny..Brandon
Cessna, Arthur..Utica
Chamblee, Linda..Jackson
Chandler, Michael..Jackson
Chaney, Wayne..Byram
Chapman, Dixie..Jackson
Chennault, Donnie..Jackson
Cheries, Walter..Ft. Lauderdale, Fla.
Chism, James..Crystal Springs
Clark, Edward..Jackson
Clark, Glendale..Vicksburg
Clark, Rita..Jackson
Clements, Gary..Brookhaven
Clements, Steven..Yazoo City
Clemons, Samuel..Jackson
Cleveland, Cindy..Jackson
Cleveland, James..Florence
Cachran, Jimmy..Jackson
Cochran, Robert..Jackson
Cogan, Edwin..Jackson
Coke, Jo Ann..Hazlehurst
Coleman, Craig..Jackson
Coleman, David..Jackson
Coleman, Paula..Clinton
Collins, Paul..Escatawpa
Colwell, Howard..Jackson
Conerly, Nell..Vicksburg
Conn, Deborah..Jackson
Coody, James..Vicksburg
Coody, John..Vicksburg
Cook, Don..Jackson
Cook, Donald..Jackson
Cook, Gregroy..Jackson
Cook, Peggy..Jackson
Cook, Terry..Savannah, Ga.
Cook, Susan..Jackson
Cooper, William..Pelahatchie
Cooper, William J...Jackson
Cormier, Stephen..Jackson
Cothern, Jimmie..Hadelock, N.C.
Cottrell, Roy..Terry
Coulson, Lillian..Jackson
Coury, Louis..Jackson
Cousins, Johnny..Vicksburg
Cousins, Thomas..Vicksburg
Covington, Franklin..Terry
Cox, Billie..Jackson
Cox, Linda..Terry
Cox, Marsha..Vicksburg
Cox, William..Bolton
Craft, Roger..Jackson
Crain, Michael..Jackson
Cranford, Shirley..Jackson
Cranford, David..Edwards
Crapps, Everett..Jackson
Crapps, Joe..Morton
Cravens, Betty..Pine Bluff
Crawford, Joy..Jackson
Crawford, Karen..Jackson
Crisler, Lee..Jackson
Cristopher, James..Jackson
Cross, Linda..Jackson
Crouse, Sara..Vicksburg
Crotwell, Tommy..Morton
Crutchfield, Jack..Jackson
Cummins, James..Jackson
Cummins, Tommy..Jackson
Cunningham, Peggy..Vicksburg
Cupit, David..Union Church
Cupstid, Dykes..Vicksburg
Curro, Gloria..Jackson
Curry, Linda..Jackson
Curry, John..Raymond
Curry, Pat..Raymond
Curry, Shirley..Raymond
Curtis, Daniel..Crystal Springs
Curtis, James..Denham Springs, La.
Dale, David..Jackson
Daniell, James..Jackson
Darby, Marvin..Jackson
Davidson, Herbert..Clinton
Davis, Bruce..Flora
Davis, Charles..Jackson
Davis, Don..Vicksburg
Davis, James..Jackson
Davis, Jane..Vicksburg
Davis, John..Jackson
Davis, Larry..Jackson
Davis, Lillian..Benton
Dawkins, Cecil..Jackson
Dear, Deborah..Jackson
Dear, Phillip..Florence
Denny, Robert..Jackson
Dent, James..Jackson
Denson, James..Jackson
Denton, Sylvia..Oxford
Dickson, Alex..Jackson
Dickson, Diana..Jackson
Dillard, Perry..Vicksburg
Divine, Patricia..Jackson
Dixon, Wilma..Clarksdale
Donahue, Denis..Jackson
Donald, Larry..Carthage
Dowell, Michael..Jackson
Dorough, Gary..Meridian
Dottley, Nina..Vicksburg
Dowell, Michael..Jackson
Drane, Carolyn..Jackson
Drane, James..Jackson
Drane, Josephine..Jackson
Driskell, James..Jackson
Dry, Donald..Jackson
Dufour, Donna..Jackson
Dunigan, Alvin..Jackson
Dugan, Dianne..Vicksburg
Dugan, Robert..Vicksburg
Dunlap, James..Jackson
Dyar, Darlene..Jackson
Dyar, Hilton..Jackson
Eady, Tommy..Jacksan
East, Larry..Vicksburg
East, Julian..Brandon
Echols, Tommy..Braxton
Edmondson, Katharine..Jacksan
Edmondson, Larry..Jackson
Edwards, Bobby..Jackson
Edwards, David..Jackson
Edwards, Frank..McComb
Edwards, Joann..Clinton
Edwards, John..Lorman
Edwards, Terry..Jackson
Ellerm, Peter..Jackson
Ellingburg, Jeanette..Jacksan
Ellis, Teresa..Jackson
Elmore, Elizabeth..Flora
Elmore, Michael..Yazoa City
Emmons, Dewey..Jackson
Erwin, Janelle..Vicksburg
Ervin, Judith..Crystal Springs
Esbenshard, Jayne..Warminster, Penn.
Estel, Ricky..Jackson
Evans, Ben..Jackson
Evans, Freddie,..Jackson
Evans, Shirley..Florence
Everett, Thomas..Mendenhall
Felts, Stanley..Jackson
Ferguson, Malcolm..Jackson
Ferriss, Michael..Jackson
Fillingame, Cynthia..Jackson
Finch, David..Jackson
Finn, Robert..Jackson
Fisher, William..Jackson
Floyd, Fred..Brandon
Floyd, Rachel..Edwards
Flowers, Einda..Jackson
Foley, Edward..Natchez
Foley, Robert..Vicksburg
Force, Larry..Jackson
Ford, Don..Clinton
Ford, Dorothy..Utica
Ford, Gerald..Jackson
Ford, Stephen..Jackson
Fore, Charles..Vicksburg
Fortenberry, Mary..Jackson
Fortenberry, Ronald..Jackson
Fortenberry, Thomas..Clinton
Foster, Barbara..Yazoo City
Foster, David..Clinton
Foster, Donald..Jackson
Roy, Joseph..Jackson
Franco, Raphael..Vicksburg
Franz, Linda..Jackson
Friend, Larry..Jackson
Frizsell, Cynthia..Jackson
Frizsell, William..Jacksan
Fuller, Jerry..Jackson
Funchess, Douglas..Jackson
Fussell, Karen..Jackson
Gaines, James..Jackson
Gallagher, Johnny..Jackson
Gallman, Taylor..Jackson
Ganzerla, Michael..Vicksburg
Garraway, Dane..Prentiss
Garrett, Donna..Star
Garrett, Michael..Madisan
Garrett, Robert..Jackson
Gaskins, William..Clinton
Gates, Robert..Jackson
Gates, Wentworth..Jackson
Gates, Gene..Clinton
Geary, Ann..Vicksburg
George, Brenda..Jackson
George, John..Vicksburg
George, William..Jacksan
Giger, Terry..Jackson
Gilbert, Katherine..Jackson
Gilbert, Robert..Jackson
Gill, Lark..Jackson
Gellespis, Lauren..Memphis, Tenn.
Gilmore, Emily..Jackson
Gilmore, Dudley..Raymand
Gilmore, Ronald..Raymond
Girard, Sandra..Vicksburg
Givens, Peggy..Jackson
Golson, Linda..Jackson
Goodloe, Bessie..Jackson
Gorman, James..Redwood
Grace, Stephen..Jackson
Gradick, Billie..Vicksburg
Grames, Robert..Jackson
Grant, Everard..Jackson
Grantham, Ann..Florence
Gray, Wilburn..Pelahatchie
Green, Ruthie..Jackson
Green, Trellis..Vicksburg
Greer, Dale..Carlisle
Gregory, Barbrara..Jackson
Grice, Osman..Jackson
Griffith, Michael..Jackson
Grubbs, Beverly..Jackson
Guider, Judy..Vicksburg
Guillot, Gregory..Jackson
Gunn, Raymond..Jackson
Gunn, Sara..Jackson
Haire, James..Meadville
Halford, Clyde..Vicksburg
Hale, Barbara..Vicksburg
Haley, William..Jackson
Hall, Carolyn..Jackson
Hall, Stella..Utica
Hamblin, Laurie..Jackson
Hamilton, Clarence..Jacksan
Hamilton, Wanda..Jacksan
Hammons, Denris..Crystal Springs
Hand, Robert..Terry

Hankins, Hilma..Brandon
Hankins, Marcia..Jackson
Hankins, Ramey..Jackson
Hands, Richard..Vicksburg
Hargett, Alpha..Jackson
Hargon, Ellis..Jackson
Harmount, James..Jackson
Harrel, Randy..Vicksburg
Harris, Dave..Jackson
Harris, James..Jackson
Harris, Myles..Jackson
Harris, Pamela..Jackson
Harris, Thomas..Jackson
Harris, Verne..Jackson
Harris, William..Calhoun City
Harrison, Carl..Jackson
Hart, Frank..Jackson
Hartwell, Janet..Biloxi
Harvey, John..Jackson
Harvey, William..Brandon
Hataway, Donald..Vicksburg
Hawkins, David..Jackson
Hayes, Douglas..Jackson
Hebert, Norman..Jackson
Hebbard, David..Jackson
Hegwood, Jan..Jackson
Hegwood, Phillip..Jackson
Heidel, Robert..Vaughan
Helfrich, John..Jackson
Hemphill, Wallace..Florence
Henderson, Joel..Forest
Henderson, Raymond..Kosciusko
Hendrick, Harry..Jackson
Hendricks, Charles..Jackson
Hendricks, Janet..Jackson
Henry, Janice..Edwards
Herrin, Steven..Jackson
Herrington, Curtis..Natchez
Herron, William..Jackson
Hess, Elezabeth..Vicksburg
Hester, David..Jackson
Hester, Iris..Becker
Hester, Kenneth..Jackson
Hickey, Lynn..Jackson
Hicks, Trustin..Shelby
Hickson, Kevin..Jackson
Hilderbrand, Helen..Redwood
Hilbert, William..Jackson
Hill, James..Clinton
Hill, Robert..Yazoo City
Hilton, Guy..Jackson
Hines, Jennifer..Terry
Hines, Sidney..Vicksburg
Hobert, Paul..Jackson
Hodge, Charles..Jackson
Hodge, Robert..Jackson
Hodge, Sylvia..Jackson
Hogue, Louis..Clinton
Holder, Barbara..Jackson
Holland, Max..Jackson
Holland, Mona..Jackson
Holland, Thomas..Jackson
Holley, Paul..Clinton
Holliday, Lewis..Raymond
Holliday, Linda..Vicksburg
Hollingsworth, Robert..Jackson
Holloway, Wanda..Jackson
Holman, Susan..Bolton
Holmes, Gregory..Terry
Hood, Martha..Jackson
Hooker, Charles..Jackson
Hooks, Ted..Yazoo City
Hoover, Eric..Jackson
Hoover, Zoe..Brandon
Hopper, Benjamin..Natchez
Hopson, Ronald..Jackson
House, Tim..Jackson
Hoston, Doyle..Magnolia
Howard, Thomas..Tupelo
Howard, Wilburn..Crystal Springs
Howell, John..Vicksburg
Hudspeth, Barbara..Jackson
Hughes, Carol..Jackson
Huhn, Armetha..Jackson
Huhn, William..Jackson
Hutcherson, Judy..Jackson
Hutto, Dale..Meadville
Hutto, Elbert..Charleston
Ingram, Ray..Jackson
Isbell, James..Jackson
Jacks, Joseph..Cleveland
Jackson, Barbara..Jackson
Jackson, Janice..Jackson
Jackson, Marvin..Terry
Jackson, William D...Jackson
Jackson, William G...Jackson
James, Marilyn..Jackson
James, Susan..Jackson
Jamison, Paul..Jackson
Janos, Steve..Jackson
Jarvis, Melba..Brandon
Jeffreys, Steven..Jackson
Jemison, Bobbye..Clinton
Jenkins, Bruce..Jackson
Jenkins, Charles..Jackson
Johnson, Charles..Jackson
Johnson, Jan..Jackson
Johnson, John..Jackson
Johnson, Joseph..Crosby
Johnson, Mary..Jackson
Johnson, Peggy..Jackson
Johnson, Teresa..Florence
Johnston, Larry..Jackson
Jones, Carol..Jackson
Jones, Clyde..Vicksburg
Jones, Douglas..Jackson
Jones, Elsie..Jackson
Jones, Emma..Jackson
Jones, James..Jackson
Jones, Kenneth..Jackson
Jones, Lewis..Jackson
Jones, Paul..Jackson
Jones, Robert..Brandon
Jones, Roger..Pelahatchie
Jones, Roxie..Jackson
Jones, Shirley..Benton
Jones, Sidney..Jackson
Jones, Talmadge..Jackson
Jones, William..Jackson
Jordan, Cheryl..Jackson
Jordan, Clayton..Byram
Jordan, Kathleen..Jackson
Jordan, Overton..Jackson
Joseph, Thomas..Vicksburg
Jost, Raymond..Jackson
Joy, Gerald..Jackson
Junkin, Jerald..Natchez
Kalahar, Pamela..Jackson
Keck, Linda..Jackson
Keefe, Bonnie..Jackson
Keen, David..Redwood
Keith, Michael..Jackson
Kelly, James..Jackson
Kelly, Thomas..Byram
Kennedy, Price..Jackson
Kent, Mike..Siluria, Ala.
Kiedrowski, Larry..Florence
Kilian, Geraldine..Clinton
King, Danny..Jackson
King, Mike..Jackson
King, Thelma..Raymond
King, William..Jackson
Kirk, Kenneth..Jackson
Klotz, Clifford..Jackson
Klotz, Eugene..Jackson
Knight, Regina..Jackson
Knight, Ronald..Jackson
Knighton, Kenneth..Centreville
Knighton, Marlon..Vicksburg
Koenig, Kenneth..Jackson
Kuhn, Mercedes..Jackson
Kuriger, Katherine..Jackson
Lack, Charles..Jackson
Lack, Deborah..Clarksdale
Ladner, Pat..Jackson
Laird, Jo Ann..Jackson
Laird, Sarah..Tylertown
Lammons, Hugh..Yazoo City
Lancaster, Roy..Bolton
Land, John..Jackson
Langley, Beverly..Jackson
Langston, Carolyn..Jackson
Langston, Laura..Jackson
Langston, Robert..Raymond
Lann, Claudia..Tupelo
Lansdown, Joy..Clinton
LeBlanc, Anthony..Jackson
LeBlanc, Fred..Jackson
Lee, Danny..Jackson
Lee, Mary..Clinton
Legg, Joel..Jackson
Legge, Thomas..Jackson
Leggett, Mary..Clinton
Leist, Merle..Vicksburg
Lester, Johnny..Jackson
Lewis, Clovis..Jackson
Lewis, Ed..Jackson
Lewis, Mary..Baton Rouge, La.
Lewis, Fern..Bay St. Louis
Lewis, Toya..Byram
Lewis, William..Terry
Lieb, John..Jackson
Libbey, William..Vicksburg
Lilley, John..Jackson
Lindbergh, Candace..Jackson
Lindsey, Rebecca..Clinton
Lirette, Terry..Chauvin
Little, Arthur..Port Gibson
Little, Randall..Vicksburg
Little, Sandra..Florence
Lofton, Tommy..Jackson
Lofton, James..Vicksburg
Lofton, John..Jackson
Lofton, Paul..Edwards
Lomax, Sheila..Lena
Long, Patrick..Raymond
Lingmire, John..Utica
Loper, John..Jackson
Lott, Billy..Jackson
Lott, Ralph..Baton Rouge, La.
Love, Roy..Jackson
Lovett, Wayne..Raymond
Lovette, Alvie..Jackson
Lovertich, Alex..Jackson
Lowe, Barbara..Jackson
Lowery, Mary..Vicksburg
Lowery, Roger..Magee
Lowery, Sherrell..Springhill, La.
Lyle, Nancy..Morton
Lynch, Linda..Jackson
Macon, John..Jackson
Madden, Ronald..Jackson
Madison, James..Vicksburg
Magers, Charles..Morton
Mahon, Ronny..Jackson
Mahoney, John..Vicksburg
Majors, Robert..Jackson
Maley, Claude..Jackson
Mangum, Donald..Jackson
Mangum, Gene..Jackson
Manning, James..Jackson
Marble, Larry..Jackson
Mardis, Ruby..Clinton
Markel, Ettie..Clinton
Marks, Rose..Jackson
Martin, Brenda..Byram
Martin, Daniel..Florence
Martin, Donald..Utica
Martin, Gary..Jackson
Martin, John..Jackson
Martin, Joyce..Vicksburg
Martin, Marion..Jackson
Martin, Gale..Brandon
Martin, Ernest..Redwood
Martin, Melvin..Jackson
Martin, Stanley..Jackson
Martin, Thomas..Jackson
Martin, Wilma..Jackson
Martin, Wayne..Jackson
Mason, Susan..Jackson
Matheney, Sidney..Meridian
Mathews, Dan..Utica
Matthews, William..Vicksburg
Matthews, Jesse..Jackson
Maugh, Robert..Clinton
May, Ronald..Vicksburg
Mayfield, James..Brandon
Mayo, Jeffrey..Forest
Mays, Emily..Jackson
Mays, Wanda..Jackson
Merritt, Donald..Jackson
McAlpin, Nancy..Jackson
McBride, Terrica..Utica
McCain, James..Vicksburg
McCaughn, Edward..Morton
McCollough, Stanley..Jackson
McCollum, James..Vicksburg
McCollum, Vivian..Jackson
McComb, Herbert..Jackson
McCormick, Charles..Fayette
McDaniel, Floyd..Port Gibson
McDaniel, Quitman..Port Gibson
McDonald, Robert..Sledge
MacDonald, Wayne..Jackson
McDuff, Linnwood..Vicksburg
McGee, Michael..Canton
McGraw, Jessie..Jackson
McGraw, Joe..Jackson
McGraw, Ralph..Jackson
McGraw, Walter..Jackson
McGregor, Cassie..Jackson
McGuire, Shelley..Crystal Springs
McIntosh, John..Darnell, La.
McKellar..Vicksburg
McKenzie, Betty..Jackson
McKinney, Terry..Jackson
McKissack, Robert..Jackson
McLeod, Sam..Jackson
McMaster, Ronald..Benton
McNair, Steven..Magee
McNamara, Barbara..Vicksburg
McReynolds, Nolan..Fayette
Mellon, Richard..Bolton
Merideth, Terry..Vicksburg
Merritt, Donald..Jackson
Mihalic, Michele..Jackson
Miley, Cheri..Jackson
Miles, Louis..Milton
Miller, Carol..Vicksburg
Miller, James..Florence
Miller, John..Jackson
Miller, Sandra..Pelahatchie
Miller, Walter..Vicksburg
Mills, Debra..Rayville, La.
Mills, Hubert..Jackson
Mills, Kenneth..Brandon
Mitchell, Anne..Jackson
Mitchell, Eddie..Jackson
Moak, Edward..Jackson
Modisett, Cecil..Jackson
Montgomery, Gloria..Jackson
Moore, David..Brandon
Moore, Donald..Jackson
Moore, Jesse..Jackson
Moore, Judy..Weir
Moore, Martha..Cleveland
Moore, Tommy..Pelahatchie
Morgan, Audrey..Jackson
Morris, Laurence..Jackson
Morris, Robert..Jackson
Morris, William..Jackson
Morrison, Max..Jackson
Myers, William..Jackson
Morrow, Linda..Jackson
Morrow, Randall..Brandon
Mosley, Fred..Vicksburg
Mosley, Gary..Jackson
Mosley, Miriam..Vicksburg
Mosley, Robert..Jackson
Moss, Lauretta..Canton
Mulvihill, Charles..Jackson
Murphy, Flora..Flora
Murry, Perry..Vicksburg
Muse, Michael..Florence
Muse, Patrick..Florence
Muse, Richard..Clinton
Myers, Durwood..Jackson
Myers, John..Jackson
Myers, Joseph..Jackson
Myers, Michael..Pelahatchie
Myers, Victor..Brandon
Myers, William..Jackson
Nance, Tommy..Jackson
Nance, Rip..Jackson
Naron, Charles..Jackson
Neal, Edward..Jackson
Neely, Janice..Brandon
Neely, Jennifer..Tupelo
Neely, Thomas..Jackson
Nelson, Earl..Hattiesburg
Nelson, Jimmy..Newton
Nelson, Virgie..Edwards
Nettles, John..Jackson
Nettles, Sylvia..Brandon
Netherland, Jerry..Jackson
Newton, Wanda..Brandon
Nicholas, James..Raymond
Nichols, Mark..Jackson
Nickey, Barbara..Jackson
Norcum, Beverly..Byram
Norrell, Phillip..Jackson
Norton, Jerelyn..Port Gibson
Nowell, Harry..Brandon
Nowell, Mary..Vicksburg
Nunn, James..Jackson
Oakes, Larry..Redwood
OBryant, Nancy..Ruleville
Odeneal, Robert..Clinton
Odom, Terry..Jackson
Ogle, Janis..Jackson
Oliver, Kathy..Jackson
Opperman, Belinda..Vicksburg
Ostrander, Conley..Jackson
Overy, Jimmy..Jackson
Owens, Steve..Jackson
Owen, Bruce..Jockson
Owen, William..Jackson
Palermo, Vincent..Vicksburg
Palmer, Billy..Jackson
Palmer, Billy E...Jackson
Palmer, Jerry..Jackson
Palmer, Jon..Jackson
Park, Frederick..Jackson
Parker, Robby..Jackson
Parker, Joseph..Jackson
Parker, Rebecca..Jackson
Parman, James..Clinton
Parkinson, Brenda..Jackson
Patrick, Albert..Jackson
Patrick, Eunice..Puckett
Patrick, John..Pelahatchie
Patrick, Julianne..Brandon
Payne, Jimmy..Brandon
Payne, Glenda..Brandon
Pearson, John..Jackson
Peden, James..Jackson
Penick, Anthony..Jackson
Pendergrass, William..Jackson
Peoples, Clayton..Jackson
Pepper, William..Eupora
Perkins, Catherine..Jackson
Perkins, Charles..Jackson
Perkins, Charles P...Raymond
Perkins, Mae..Canton
Perkins, Ronnie..Pelahatchie
Perry, Judy..Jackson
Perry, Ted..Jackson
Perry, Wylie..Jockson
Peters, Susan..Jackson
Peterson, Frank..Jackson
Pettway, James..Vicksburg
Pevey, Elizabeth..Clinton
Peyton, Pamela..Raymond
Pharr, Michael..Vicksburg
Phillips, Alyene..Crystal Springs
Phillips, Connie..Jackson
Phillips, Leon..Mendenhall
Phillips, Richard..Jackson
Pickens, Jack..Clinton
Pickering, Kirby..Natchez
Pigg, Gary..Jackson
Pigford, Larry..Jackson
Pittman, Melba..Jackson
Pitts, Eldon..Gallman
Pitts, Larry..Terry
Pitts, Susan..Jackson
Polk, Dissie..Jackson
Polk, John..Jackson
Polk, Mary..Jackson
Polzin, Danny..Jackson
Poole, Carolyn..Jackson
Pope, James..Clinton
Powell, Clyde..Brandon
Powers, Jan..Jackson
Powers, Peggy..Port Gibson
Poynor, John..Jackson
Presley, James..Jackson
Prestage, Michael..Pelahatchie
Preuss, Roland..Byram
Price, Frank..Vicksburg
Price, William..Taylorsville
Pride, Perry..Vicksburg
Pritchard, Claude..Jackson
Pruett, Billy..Jackson
Puckett, Cheryl..Jackson
Purvis, Mary Etta..Raymond
Quarles, Mark..Jackson
Quick, William..Terry
Ramos, Ellen..Jackson
Ramphrey, George..Vicksburg
Randall, Danny..Jackson
Randall, Gregory..Jackson
Rankin, Roy..Magee
Ratliff, Stanley..Jackson
Readman, Joel..Jackson
Reed, Janice..Jackson
Rees, John..Jackson
Rees, George..Jackson
Reeves, Wando..Brookhaven
Rehfeldt, Richard..Jackson
Reid, George..Jackson
Renfroe, James..Jackson
Reynolds, Sheila..Jackson
Rhodes, Nell..Morton
Rials, Aaron..Crystal Springs
Richard, Michael..Jackson
Richards, Donald..Jackson
Richardson, James..Jackson
Richardson, William..Yazoo City
Rickman, Lewis..Columbus
Ring, Charles..Vicksburg
Ringer, Mary..Jackson
Rittenhouse, Robert..Vicksburg
Rives, Steve..Jackson
Roan, John..Jackson
Roberts, Benny..Jackson
Roberts, Nora..Jackson
Roberts, Terry..Winston-Salem, N.C.
Robinson, Bill..Jackson
Robinson, Charles..Jackson
Robinson, Dennis..Jackson
Robinson, Glenda..Jackson
Robinson, Jerry..Taylorsville
Robinson, Joyce..Jackson
Robinson, Rebecca..Neshoba
Robinson, Teresa..Jackson
Roblyer, Juanita..Raymond
Rocconi, Larry..Vicksburg
Rodden, William..Jackson
Roell, Charles..Jackson
Rogers, Earl..Natchez
Rogers, Jimmie..Jackson
Rogers, Kathryn..Prentiss
Rogers, Marjorie..Vicksburg
Rogers, William..Jackson
Rolph, Michael..Jackson
Rosomond, Donald..Jackson
Ross, Clyde..Jackson
Rossie, Emmett..Jackson
Rountree, Diane..Brandon
Rouse, Allen..Jackson
Rowland, Sandra..Vicksburg
Runnels, Thomas..Vicksburg
Rushing, Larry..Natchez
Rutland, Deborah..Vicksburg
Rutland, Billye..Vicksburg
Saab, Vivian..Jackson
Saik, Albert..Jackson
Saik, Mike..Jackson
Saik, Geraldine..Jackson
Saik, Carlton..Jackson
St. John, Melissa..Jackson
Samples, Larry..Laurel
Samples, Miriam..Laurel
Samples, Priscilla..Pickens
Sanoers, Nancy..Jackson
Sanders, Michael..Port Gibson
Sanderson, Dana..Jackson
Sandifer, Georgia..Jackson
Sanford, Ray..Jackson
Sconlon, Melanie..Jackson
Sanford, Edna..Madison
Sartin, Daniel..Jackson
Sawyer, Wanda..Collins
Scarbrough, James..Jackson
Scarborough, Howard..Jackson
Schilling, James..Jackson
Schmotzer, Larry..Pratville
Schneider, Chester..Redwood
Schoeneck, Jon..Jackson
Schooler, Edward..Brandon
Schrock, Joseph..Jackson
Schultz, Glenda..Jackson
Schultz, Karl..Raymond
Schwarzaugr, Margaret..Jackson
Scott, Daniel..Jackson
Scott, Nellie..Jackson
Sears, Ramona..Florence
Segrest, Shelton..Port Gibson
Seitz, Wayne..Jackson
Senseman, Joynston..Edwards
Sessums, Dorothy..Jackson
Sexenian, Donna..Byram
Shamburger, John..Jackson
Shanahan, Robert..Vicksburg
Shanks, Janice..Jackson
Shanks, John..Jackson
Shanks, Claude..Jackson
Shaw, Susan..Vicksburg
Shealy, James..Jackson
Shepherd, Clyde..Jackson
Shepherd, Betty..Jackson
Shipper, Donald..Vicksburg
Shirley, Linda A...Jackson
Shirley, Linda C...Jackson
Shoemaker, Charlie..Morton
Shook, William..Starkville
Shorter, Katherine..Florence
Shows, Larry..Jackson
Shy, Millard..Vicksburg
Sills, Cherie..Jackson
Simmons, Oliver..Newton
Simpson, Terry..Jackson
Sims, James..Jackson
Sims, Sharon..Jackson
Singletary, Joseph..Jackson
Singletary, Britt..Jackson
Skates, Ray..Natchez
Skinner, Donnell..Ackerman
Skipper, Thomas..Jackson
Slack, Deborah..Jackson
Slade, Lynda..Jackson
Slay, Daniel..Jackson
Smallwood, Edna..Brandon
Smart, Sharon..Jackson
Smith, Brenda..Jackson
Smith, Garlyn, Jackson
Smith, Garry..Jackson
Smith, Garry..Florence
Smith, Henry..Vicksburg
Smith, James..Star
Smith, Jefferson..Jackson
Smith, Richard..Shivers
Smith, Sheilah..Natchez
Smith, Shelly..Utica
Smith, Sue..Jackson
Smith, Susan..Hatchechubbee
Smith, Stephanie..Meadlowlane
Smith, Virginia..Jackson
Smith, William..Jackson
Smith, William..Jackson
Smith, William L...Clinton
Smithhart, Roger..Vicksburg
Snow, James..Jackson
Solomon, Margaret..Vicksburg
Southall, Robert..Vicksburg
Speed, Kay..Jackson
Speed, Glenda..Jackson
Speights, Arlene..Star
Spell, Kenneth..Vicksburg

Spencer, David..Jackson
Spruill, Sara..Jackson
Stafford, Robert..Jackson
Stains, Larry..Jackson
Stallone, Barbara..Jackson
Stampley, Nancy..Jackson
Starnes, Judy..Jackson
Stains, Larry..Jackson
Statham, William..Jackson
Steen, Melvia..Brandon
Steen, Stirling..Kosciusko
Stelts, Robert..Jackson
Stern, Henry..Vicksburg
Steverson, Bernice..Jackson
Stewart, Janet..Jackson
Stewart, Marilyn..Clinton
Stewart, Robert..Jackson
Stogner, Peggy..Crystal Springs
Strayer, Daniel..Prentiss
Streetman, Corroll..Jackson
Strickland, Joseph..Vicksburg
Stringer, Robert..Jackson
Stribling, Deborah..Clinton
Stricklin, Clara..Yazoo City
Strong, David..Utica
Strong, Jimmy..Carpenter
Stroud, Robin..Vicksburg
Stuckey, Patricia..Vicksburg
Styron, Susan..Vicksburg
Sudbeck, Donna..Jackson
Sudbeck, Larry..Benton
Sudduth, Martha..Jackson
Sullivan, James..Jackson
Sullivan, Harold..Jackson
Sumrall, George..Jackson
Sumrall, John..Vicksburg
Suthoff, James..Jackson
Swanson, Abigail..Monterey, La.
Swilley, Carl..Brandon
Swilley, Elizabeth..Brandon
Swinnie, Neomia..Jackson
Sykes, Florence..Jackson
Tanner, Keith..Jackson
Tarver, Michael..Jackson
Tate, Ray..Forest
Tate, William..Jackson
Tatum, Meridith..Jackson
Taylor, Billy..Jackson
Taylor, Henry..Jackson
Taylor, Robert..Florence
Tennyson, Janie..Jackson
Terry, Jimmy..Florence
Tharp, Martha..Thornton
Thayer, David..Jackson
Thomas, Noan..Natchez
Thomas, Thonda..Jackson
Thompson, Howard..Monticello
Thompson, James..Vicksburg
Thornburgh, Susan..Jackson
Thornhill, Sharon..Jackson
Thornton, Nancy..Jackson
Throckmorton, James..Jackson
Tidwell, Jack..Jackson
Tilghman, Charles..Rolling Fork
Tillman, Deborah..Utica
Tillery, Anita..Clinton
Tisdale, Gail..Jackson
Tomlinson, Nancy..Clinton
Torrance, Ronald..Jackson
Townsend, Peggy..Jackson
Townsend, Connie..Jackson
Trebotich, Debbie..Jackson
Tramel, Rubie..Jackson
Trevilion, Calvet..Port Gibson
Tribble, Roy..Columbus
Tucker, John..Jackson
Tucker, William..Jackson
Tullos, Ronald..Jackson
Tullos, Deborah..Jackson
Tullor, Miles..Jackson
Turner, Alvin..Yazoo City
Turner, Donna..Jackson
Turner, Stephen..Jackson
Turner, William..Belzoni
Tyler, Beverly..Jackson
Tyler, James..Jackson
Tyson, Cynthia..Jackson
Upshaw, Theresa..Jackson
Usry, Ronald..Centreville
VanLandingham, Richard..Brandon
VanLandingham, Lynn..Madisan
Varner, Don..Jackson
Varner, Linda..Jackson
Veenstro, Jacob..Jackson
Vickers, Trudy..Jackson
Vinson, Robert..Magee
Vinson, Wayne..Jackson
Vinson, Marion..Jackson
Virden, Ronny..Jackson
Virden, Samuel..Jackson
Waddell, Alvin..Jackson
Wade, Wanda..Vicksburg
Walden, Margaret..Jackson
Walker, Carroll..Jackson
Walker, David..Jackson
Walker, Margaret..Vicksburg
Walker, Steven..Jackson
Walker, Walter..Jackson
Walley, Mary..Flora
Walley, Virgil..Sandy Hook
Walters, Joe..Clinton
Walters, Rodney..Vicksburg
Wann, Ronald..Jackson
Ward, Beverly..Raymond
Ward, Donald..Jackson
Ward, John..Jackson
Ware, Charles..Magee
Wardlaw, Theresa..Vicksburg
Warner, Kenneth..Vicksburg
Warren, George..Pelahatchie
Warren, Beulah..Vicksburg
Warren, Billy..Jackson
Watkins, Elizabeth..Clinton
Watkins, Homer..Jackson
Watkins, James..Quitman
Watson, Brenda..Clinton
Watson, Billy..Jackson
Watson, George..Jackson
Watson, Malcolm..Jackson
Watson, Tricia..Jackson
Watt, Robert..Jackson
Watts, Sherry..Jackson
Watts, Mary..Jackson
Weaver, Linda..Jackson
Webb, Harvey..Jackson
Webb, Marilyn..Jackson
Webb, Terrell..Jackson
Webster, Billie..Jackson
Weems, Robert..Columbia
Weems, David..Jackson
Weed, Charles..Jackson
Weeks, Samuel..Jackson
Weeks, Larry..Jackson
Weinischke, William..Ft. Lauderdale, Fla.
Weir, Jerry..Carthage
Wells, Betty..Jackson
Wells, Jacquelyn..Hattiesburg
Wells, Kenneth..Jackson
Wells, Maxwell..Canton
Wells, Pamela..Jackson
Werne, Richard..Jackson
West, Judy..Jackson
West, Karen..Clinton
Westbrook, Elizabeth..Jackson
Westerfield, George..Jackson
Westerfield, Eliza..Jackson
Westfall, John..Vicksburg
White, Benjamin..Bolton
White, Charles..Jackson
White, Gerald..Union Church
White, Hal..Hazlehurst
White, James..Magee
White, Richard..Jackson
White, Walter..Yazoo City
Whitecotton, Debbie..Jackson
Whittington, Larry..McComb
Wigley, Wanda..Clinton
Wilkerson, Karen..Jackson
Wilks, Rhea..Vicksburg
Wilkinson, Patsy..Jackson
Williams, Bradley..Byram
Williams, Joy..Onward
Williams, Lane..Jackson
Williams, Ronnie..Jackson
Williams, William..Jackson
Williamson, George..Jackson
Williamson, Kirby..Jackson
Wilson, John..Jackson
Wilson, Monty..Terry
Wilson, Mary..Florence
Wilson, Tyrus..Vicksburg
Wilson, William..Jackson
Wilson, William B...Vicksburg
Wiltshire, William..Jackson
Wiltcher, Glenda..Vicksburg
Windham, Thomas..Jackson
Windham, Ralf..Jackson
Winstead, Herbert..Jackson
Winstead, Johnny..Jackson
Witty, Frank..Vicksburg
Womack, Jerry..Jackson
Woodrick, Elsie..Vicksburg
Woods, Lorene..Bolton
Wooten, David..Jackson
Wooten, Stanlee..Jackson
Worley, Linda..Jackson
Worrell, Mary..Utica
Wray, John..Jackson
Wray, Cynthia..Jackson
Wright, Dale..Raymond
Wright, Diana..Vicksburg
Wright, John..Jackson
Wroten, Annette..McCall Crook
Wynn, Rickey..Jackson
Yarbrough, Boyd..Sallis
Yarborough, Hunter..Raymond
Yelverton, Donald..Florence
Young, James..Vicksburg
Young, Donald..Jackson
Zimmerman, Anne..Jackson

# Vocational Students

Abbott, George..Natchez
Adair, Charles..Terry
Ainsworth, Charles..Jackson
Ainsworth, Donold..Jackson
Allbritton, Charles
Allen, Robert..Yazoo City
Anderson, Donald..Jackson
Ashley, Donald..Vicksburg
Bagby, Barry..Vicksburg
Bagley, William..Vicksburg
Bailey, Thomas..Jackson
Barr, Paul..Jackson
Bartz, Richard
Bass, Bobby..Prentis
Bass, William..Columbia
Bates, Paul..Jackson
Beard, Terry..Vicksburg
Bearden, Patrick..Pattison
Belding, Terry..Jackson
Bennett, Jerry..Natchez
Betts, William..Clinton
Blaine, Ronald..Jackson
Blackmon, Bobby..Vicksburg
Boler, Joseph..Vicksburg
Boney, Hubert..Jackson
Boone, Joe..Vicksburg
Boren, Thomas..Port Gibson
Bounds, Anthony..Jackson
Boone, Joe..Vicksburg
Boykin, Wendell..Brandon
Bradford, Jessie..Starksville
Brashier, James..Shubutta
Brown, David..Rollingfork
Brown, Dewey..Jackson
Brown, John..Jackson
Brown, Sammy..Carthage
Bruce, Otha..Jackson
Buckley, Hardy..Jackson
Bunn, Troy..Jackson
Burns, Paul..Canton
Burt, Edward..Meridian
Burt, Robert..Jackson
Butcher, John..Jackson
Butler, Jerry..Jackson
Bynum, Johnnie..Brandon
Cagle, James..Forest Hill
Cagle, Terry..Raymond
Campbell, Donald..Forest Hill
Carr, Robert..Forest
Chisolm, Charles..Pasadena, Cal.
Cockrell, Jackie..Jackson
Cole, Robert..Jackson
Collier, Walter..Brandon
Conerly, Howard..Braxton
Cook, Sammy..Forest Hill
Cooley, James..Jacksan
Cotton, Johnny..Vicksburg
Covington, Franklin..Terry
Cranford, Mitchell..Magee
Crotwell, Tommy..Morton
Cuevas, Welton.Christian
Curtis, James..Denham Springs, La.
Damico, Dennis..Jackson
Damico, Frank..Jackson
Davis, James..Vicksburg
Davis, Phillip..Jackson
Davis, Rosier..Raymond
Day, Adelbert..Jackson
De Angelo, Sandy..Greenville
Denny, Marion..Jackson
Denton, Douglas..Pascagoula
Dickson, Thomas..Gallman
Dodd, John..Jackson
Douglas, James..Wesson
Douglas, Tommy Tarrel..Jackson
Drane, Gerlad..Jackson
Driskell, James..Jackson
Dunn, David..Jackson
Durrett, Bobby..Jackson
East, Jimmy..Poplarville
East, Julian..Brandon
Eaves, Randy..Louisville
Edwards, Haley..Collinsville
Edwards, Terry..Greensburg, Ind.
Everett, David..Jackson
Fitzgerald, David..Jackson
Flower, James..Brandon
Floyd, Wilson..Edwards
Fortenberry, Clifton..Braxton
Fortenberry, William..Braxtan
Fortune, Roy..Carthage
Foster, John..Jackson
Fowlkes, Robert..Murfreesboro, Tenn.
Freeman, Charlie..Raymond
Galey, Billy..Jackson
Gatewood, Gary..Jackson
Geiselbreth, John..Terry
Giametta, Charles..Bay St. Louis
Gibson, Larry..Purvis
Gilmer, Arthur..Utica
Ginn, Eugene..Tylertown
Gipson, William..Jackson
Gober, Malcom..Canton
Goodwin, Cecil..Clinton
Gordon, Terrell..Crystal Springs
Gordy, Lloyd..Tallulah, La.
Gray, Errol..Vicksburg
Grubbs, Larry..Carthage
Hairston, William..Crawford
Hall, Johnny..Carthage
Hampton, James..Vicksburg
Harper, Herbert..Vicksburg
Harris, Baynon..Mendenhall
Harris, Dave..Jackson
Harrison, Carl..Jackson
Hassin, Charles..Yazoo City
Hazlewood, Lewis..Jackson
Hazzlerigg, Walter..Vicksburg
Hegwood, Joseph..Jackson
Henry, Robert..Vicksburg
Hilliard, Earl..Louisville
Hodges, Eddie..Forest
Holbrooks, Marion..Jackson
Holifield, Joseph..Learned
Hood, Thomas..Carpenter
Hopper, Bobby..Coahoma
Hoover, Tim..Jackson
Horst, Metz..Pearl
Hornsby, William..Columbus
Hossley, David..Vicksburg
Hutchins, Jake..Utica
Hutchins, Lloyd..Jackson
Hutchinson, Odia..Jackson
Ingle, Thomas..Bolton
Irby, Donald..Pelahatchie
Jackson, Alan..Vicksburg
Jackson, Albert..Vicksburg
Jackson, James..Jackson
Jeffress, Phillip..Brandon
Jennings, Dennis..Baker, La.
Johnson, James..Vicksburg
Johnson, Leonard..Sturgis
Johnston, Travis..Yazoo City
Jones, James..Vicksburg
Jones, Jerry..Magnolia
Jones, Thomas..Vicksburg
Justis, William..Phila., Pa.
King, Alvin..Jackson
King, Mike..Jackson
Kuriger, Michael..Jackson
Lackey, Jimmy..Jackson
Ladner, Herman..Gulfport
Lambert, Ivan..Jackson
Lammons, Hugh..Yazoo City
Lancaster, Jerry..Raymond
Laney, Leslie..Jackson
Laster, Joe..Winona
Lawson, Bernard..Raymond
Layton, Jimmy..Brandon
Lee, James..Vicksburg
Lee, Jeff..Natchez
Lee, Lynda..Vicksburg
Lee, Steve..Vicksburg
Lewis, William..Vicksburg
Little, James..Jackson
Livingston, Randal..Louisville
Logan, Ronald..Itta Bena
Lowery, Odia..Vicksburg
Lusk, Marvin..Jackson
McCurdy, Johnny..Jackson
McDiffett, Robert..Vicksburg
McDonald, Edward..Vicksburg
McDonough, Frank..Jackson
McDuff, Billy..Vicksburg
McDuff, Walter..Vicksburg
McGee, Johnnie..Raymond
McGuffee, Richard..Edwards
McGuire, Harold..Jackson
McInnis, Robert..Yazoo City
McKinley, Willie..Bolton
McKneely, William..Vicksburg
McMillan, Arvis..Florence
McNair, Vernon..Raymond
McNeil, Billy..Louin
Mangrum, Carl..Rolling Fork
Mangum, Billy..Vicksburg
Manning, Eddie..Jackson
Marberry, William..Marigold
Marble, William..Brandon
Martin, James..Forest Hill
Massey, James..Jackson
Masters, James..Port Gibson
Maxwell, William..Brainbridge, Ga.
Mayerhoff, Leo..Vicksburg
Mayfield, Terry..Forest Hill
Means, Stanley..Brandon
Meek, Paul..Jackson
Middleton, Johnny..Jackson
Miles, Roy..Leeola
Milner, Derrick..Jackson
Milner, Nigel..Jacksan
Mitchell, Timothy..Forest
Molisak, William..Drew
Moore, Douglas..Holly Bluff
Moore, Edward..Vicksburg
Moree, Ira..Jackson
Morgan, Richard..Brandon
Morgan, Tommy..Jackson
Morrow, Johnny..Brooksville
Moses, William..Columbus
Murphy, Robert..Cliftonville
Mail, David..Raymond
Mecaise, Hayward..Kiln
Nichols, Alton..Rollingford
Null, Chester..Jackson
Nunn, Robert..Jackson
O'Brian, Bedford..Starkville
O'Quinn, Dorothy..Columbia
Overby, Freddie..Florence
Parker, Marion..Jackson
Patterson, Thomas..Sattillo
Pippen, Ottis..Florence
Posey, Ronald..Jackson
Powell, Charles..Indianola
Priest, Jimmie..Meadville
Priest, James..Vicksburg
Prine, Robert..Woodville
Proctor, Joseph..Raymond
Puckett, Roy..Jackson
Puckett, Ted..Jackson
Puckett, William..Forest Hill
Quinn, Arnie..Jackson
Ramsey, William..Vicksburg
Ray, Paul..Oxford
Reed, Gerald..Louisville
Renfroe, Stephen..Clinton
Renfrow, Larry..Jackson
Rigby, James..Jackson
Riley, James..Jackson
Rives, Thomas..Pelahatchie
Roan, John..Jackson
Roberts, Charles..Louin
Robertson, Robert..Brandon
Robinson, Melvin..Jackson
Robinson, Roy..Raymond
Roddy, Marvin..Port Gibson
Ross, Percy..Utica
Rowell, Lee..Kosciusko
Rushing, James..Jackson
Russum, Davy..Ellisville
Russum, Harold..Clinton
Russum, Ronnie..Jackson
Saxton, James..Vicksburg
Sawyer, Jerry..Vicksburg
Scallions, Raymond..Vicksburg
Scoggins, John..Brandon
Selden, John..Port Gibson
Shearer, Teddie..Jackson
Shelby, David..Vicksburg
Shelton, James..Jackson
Shows, Rufus..Mendenhall
Simmons, Robert..Jackson
Simpson, Jerry..Jackson
Smith, Hubert..Raymond
Smith, James..Vicksburg
Smith, John..Jackson
Smith, Marion..Jackson
Smith, Robert..Mendenhall
Smith, Roger..Maben
Somerville, Charles..Vicksburg
Starnes, Gary..Forest Hill
Stevens, Glen..Cary
Stockman, Richard..Bay Springs
Suthoff, Joe..Raymond
Swaggart, Ronald..Natchez
Swaggart, Thomas..Natchez
Swales, Larry..Jackson
Taylor, William..Jackson
Teeters, James..Raymond
Templeton, Andy..Starkville
Terry, Lamar..Raymond
Tew, Emmett..Jackson
Thomas, Gary..Jackson
Thomas, James..Vicksburg
Torrence, Charles..Jackson
Trichell, John..Tallulah, La.
Triplett, Ted..Macon
Trussell, Oakley..Jackson
Trucker, Loyd..Jackson
Tullos, H. D...Jackson
Turner, John..Forest Hill
Veach, Denny..Terry
Vincent, James..Jacksan
Vogel, Hartmut..Vicksburg
Walker, John..Terry
Ward, Otis..Jackson
Ward, Roy. Raymond
Ware, Prentiss..Jackson
Warnock, Ronald..Vicksburg
Warnolck, Rudolph..Delta, La.
Warren, Malcolm..Bolton
Watson, Roy..Laurel
West, William..Jackson
Westbrook, Murphy..Jacksan
Westerfield, George..Jackson
White, Charles..Vicksburg
Whitehead, Steve..Vicksburg
Wilkerson, Thomas..Starkville
Williams, Donald..Macon
Williams, Paul..Rollingfork
Williams, Theodore..Clintan
Williams, Thomas..Forest
Williams, William..Vicksburg
Williamson, Tim..Vicksburg
Willis, Evan..Port Gibson
Willis, James..Taylorsville
Wilson, Ronald..Rollingfark
Wimberly, Sammy..Brookhaven
Winders, Ralph..Jackson
Woods, James..Vicksburg
Wooley, Edgar..Jackson
Wright, Charles..Vicksburg
Wright, Michael..Utica

HCC
R
378.73
H58E
1969

DOES NOT CIRCULATE

HINDS COMMUNITY COLLEGE
RAYMOND
5 0106 01168047 1